

# **BENEFICE MAGAZINE**

**OCTOBER 2011**

**GREAT BEALINGS St. Mary, LITTLE BEALINGS All Saints,  
PLAYFORD St. Mary and CULPHO St. Botolph**

**PRIEST in CHARGE**

**Revd Canon Pauline Stentiford**, Sheepstor, Boyton, Woodbridge IP12 3LH  
Tel:01394-411469      Mobile 07719 394200

**LAY ELDERS**

<b>Benefice</b>	Mrs Jenny Cavell-Shaw, The Burrow, Sandy Lane, Little Bealings	lps 610512
	Mrs Denise Merry Abbey School, Church Street, Woodbridge	01394 610972
	Mr. Philip Merry, Abbey School, Church Street, Woodbridge,	01394 610972
<b>Great Bealings</b>	Mrs Virginia Porter, Rill Cottage, Kiln Lane, Great Bealings	lps 735565
<b>Little Bealings</b>	Dr Clive Rowe, Kennilworth, Playford Rd, Little Bealings	lps 624635
	Dr Ann Tate, Horsenden House, Martlesham Rd, Little Bealings	lps 622995
<b>Playford</b>	Mrs Alison Baker, 5 The Courts, Church Lane, Playford	lps 620964

**WARDENS**

<b>Great Bealings</b>	Mr Norman Porter, Rill Cottage, Kiln Lane, Great Bealings	lps 735565
<b>Little Bealings</b>	Mrs. Paddy Bills, 7 Richards Drive, Little Bealings	lps 610219
	Dr Ann Tate, Horsenden House, Martlesham Rd, Little Bealings	lps 622995
<b>Playford</b>	Mr. Geoff Booker, Glenham, Hill Farm Road, Playford	lps 624939
	Dr. Gina Corani, 4 Church Lane, Playford	lps 620696
<b>Culpho</b>	Mrs. Joyce Dunnett, Flat 19, The Walk, Kesgrave, IP5 1NL	lps 611064
	Mr. Philip Merry, Abbey School, Church Street, Woodbridge,	01394 610972

**PCC SECRETARIES**

<b>Great Bealings</b>	Mr Eric Barnett, Southernhay, Lodge Rd, Great Bealings	lps 738803
<b>Little Bealings</b>	Mrs. Linda Cooper, Weavers Cottage, 1 The Street, Bawdsey	01394 412030
<b>Playford</b>	Dr. Gina Corani, 4 Church Lane, Playford	lps 620696
<b>Culpho</b>	Mrs Margaret Gornall, Flintstone Cottage, Dallinghoo Road, Wickham Market 01728 747605	

**PCC TREASURERS**

<b>Great Bealings</b>	Mr Adrian Melrose, Rosary Farm House	01394 648007
<b>Little Bealings</b>	Mr. Roger Coble, 5 Beacon Lane, Little Bealings	lps 626196
<b>Playford</b>	Mr. Paul Gardiner, Jerusalem, 2 Hill Farm Road, Playford	lps 611007
<b>Culpho</b>	Mr. Paul Gardiner, Jerusalem, 2 Hill Farm Road, Playford	lps 611007

**BENEFICE & MAGAZINE TREASURER & MAGAZINE EDITOR**

Mrs. Frances Hopkins, Broom Bank, Sandy Lane, Little Bealings      lps 626755

**BENEFICE CHOIR LEADER**

Mrs Gill Peck, 7 Beacon Lane, Little Bealings      lps 625077

**BENEFICE SAFEGUARDING OFFICER**

Lisa Wigmore, 2 Hill Farm Cottages, Playford      lps 622111

**ANGELA COBBOLD BOOKING SECRETARY**

Mrs Vicki Carr, Corner Cottage, The Street, Little Bealings      lps 620213

**PARISH COUNCIL CLERKS**

<b>Great Bealings</b>	Mrs. Sarah Cartwright, Hillside, The Street, Little Bealings	lps 621050
<b>Little Bealings</b>	Mrs. Carol Ramsden, The Hollies, Holly Lane, Little Bealings	lps 610088
<b>Playford</b>	Mrs. Sarah Cartwright, Hillside, The Street, Little Bealings	lps 621050
<b>Parish Councillor for Culpho</b>	Mr. Guy Hartfall, Culpho End, Culpho	lps 785347

**MAGAZINE ENQUIRIES**

**General Editorial Team**      *beneficemag@gmail.com*

<b>Advertising</b>	Mr Norman Porter, Rill Cottage, Kiln Lane, Great Bealings	lps 735565
<b>Distribution</b>	Mr Peter Carr, Corner Cottage, The Street, Little Bealings	lps 620213

# A. H. Electrical

Part P / Self certification  
registered

For all your electrical needs  
from additional sockets to full  
rewiring

Tel: 01473 737333

Mobile: 07986 036966

Bordy Green

Charsfield

Suffolk



# Angela Leech

*MCFHP MAFHP*

*Registered member of  
The British Association of  
Foot Health Professionals*

*Visiting  
Foot Practitioner*

*Tel: 07913 080446*

## Ray & James Aldous

### Heritage Clocks

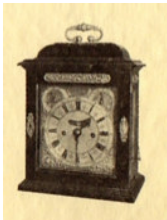

Restoration,  
Repairs & Sales  
of Fine Clocks  
& Barometers

19 Playford Road, Ipswich, Suffolk

Tel: 01473 270690

- ★ Collection & Delivery all areas
- ★ Clocks & Barometers bought & sold
- ★ Fee estimates & advice given

Mobile: 07719 274358

Email: ray.aldous@ntlworld.com  
heritageclocks@hotmail.co.uk

## G. W. Smith (Alderton) Ltd

50, The Street, Alderton  
Nr Woodbridge, IP12 3BL

***Builders & Contractors***  
*Established for over 50 years*

**We offer a complete  
building service**

**All trades covered  
Advice & estimates free**

**01394 411314/411699/411584**



**Bed and Breakfast**  
**@**  
**Little Thatch**

Restful and relaxing B&B in charming surroundings,

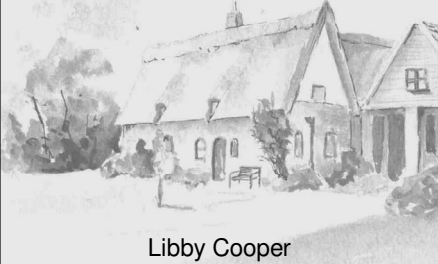

Libby Cooper

**Little Thatch, Culpho,  
Ipswich, Suffolk, IP6 9DJ**

Tel. 01473 738330

[www.little-thatch.co.uk](http://www.little-thatch.co.uk)



**Award Winning  
Farm Shop**

Selling a wonderful selection of mouth watering food and drinks from Suffolk & East Anglia.

Open 7 days a week  
Closed Bank Holidays

Tel. 01473 735610

**E. B. Button & Sons  
Ltd.**

**Funeral Directors**

24 St. Johns Street  
Woodbridge  
Suffolk IP12 1EB

Tel: 01394 382160

Fax: 01394 386814

Directors:

D. E. Moore Dip.F.D.

J. V. M. Moore

K. J. Eagle

C. S. Moore Dip.F.D.

S. J. Moore

Registered in England No 1193659

Tel: 01473 735575

\*

Fax: 01473 738385

**VEHICLE SURGEON LTD**

Grundisburgh Road

Hasketon

Nr. Woodbridge

**M.O.T. Testing – Petrol – Diesel**

**Recovery & Breakdown**

**Servicing on all makes of vehicle**

**Used car sales**

**Tel: 01473 738975**

We have heard from several different people recently. This month I am pleased to include an article from Sam Baker about his trip to Ghana with a Christian organisation, Lasallian Developing World Projects. Sam has recently started university, so I would ask your prayers for both him and the community in rural Kaleo, Ghana.

*Pauline*

### **GHANA 2011 – SAM BAKER**

With a mixture of excitement and trepidation I boarded the plane to Ghana at the start of my Lasallian Developing World Project. We were a group of 12 students from across the UK, and had spent a year fundraising to enable us to take part.

My project was based in a rural village Kaleo in the North West region – 14 hours' drive from the capital Accra. Our aim was to assist local builders in the construction of living accommodation for 5 teachers in the local school. Lasallian Developing World Projects have been working in Kaleo for 21 years and has gradually supported the development of 3 schools to enable children from all backgrounds to receive education. The house for teachers is important, as, it is difficult to attract staff to such a remote region. At present teachers have to travel from the nearest local town on bikes or in a tro-tro. Staff are unable to travel in the rain and tro-tro are extremely unreliable as the service does not run to a timetable.

Working on the building site with heat of up to 40 C was tiring. Our tasks included making bricks from water, dirt and cement powder, digging the cess pit, mixing cement and moving building materials for the local skilled labourers. By the end of our trip we had built up to roof level despite delays due to unchar-

acteristic heavy daytime rain.

We lived in the village amongst the locals, in a brick built house as opposed to a mud built one occupied by the Ghanaians. By western standards the living conditions were basic. One toilet and shower between 12, a limited supply of water, 2 gas rings but surprisingly a reliable electric supply. Ghanaian food, although plentiful, again is very basic. Most meals consisted of rice, yam, peppers, onions mixed with tomato puree. Meat is a luxury and we only cooked one meal with meat throughout our stay. We decided to purchase two chickens but unlike our own supermarkets, they were still alive and we had to kill them ourselves.

We were warmly welcomed by the local community and were often invited into their courtyards for an evening drink of pito. Pito is brewed by the villagers as an alternative to contaminated drinking water. Other invitations included attending the local churches, meeting the local tribal chiefs, the district commissioner, the local MP as well as attending the commissioning ceremony for last year's project. I celebrated my 18<sup>th</sup> birthday whilst away and therefore was delighted to be invited to a Ghanaian friend's 18<sup>th</sup> birthday celebration. In accordance with tradition, his day started with the capture and slaying of a goat to provide the birthday meal. I helped with the capture but gave the slaying a miss!

Locally young people are moving into careers such as nursing or going on to study at university, because of the education provided by the supported schools. Education is highly valued in Ghana. We met Lukeman, a 26 year old, who has just finished his secondary school education. His previous schooling was interrupted by family problems but he returned in his early twenties to learn alongside younger students in

order to improve his prospects.

I thoroughly enjoyed my Ghanaian experience this summer. None of this would have been possible without the support of all those in the UK who have helped me fundraise, so thank you. It

gave me an opportunity of a lifetime but also allows young Ghanaians to receive an excellent education. In addition to my own thanks, I would like to pass on theirs as well we truly appreciate your help.

---

## BENEFICE

---

### CHRISTIANITY EXPLORED

Our course has now started. I would ask you to pray regularly during October and November for those who are attending the course and for its leaders. Thank you.

*Pauline*

### RETREAT

Pauline will be on retreat, and unavailable from Monday 10<sup>th</sup> October – Thursday 13<sup>th</sup> October. Priestly cover will be provided by Canon Clare Sanders: 01473 735183

### ‘MISSING PAGES’

You may have noticed that last month's edition did not contain the information pages *Need to Report a Problem and Activities/ Services*. In future, and in the interests of economy, these may not be published every month.

May we suggest that you keep a copy for reference. For those readers with internet access you can refer to, or print/download the relevant pages by accessing the online copies via your village website

*Editor*

### ANTI-SLAVERY/ANTI TRAFICKING DAY. TUESDAY 18<sup>TH</sup> OCTOBER

The EU's 5th Anti-Trafficking day will be held in Warsaw. At the event participants will discuss strengthening co-operation between EU Agencies and other stakeholders in addressing trafficking in human beings (THB).

This year saw the publication of the EU Directive on prevention and combating THB and protecting its victims, which aims to create a coherent pan-European approach to the problem. As well as the establishment of the position of EU Anti-Trafficking Co-ordinator and the European Asylum Office. Trafficking in human beings is modern slavery and traps more people today than in the entire 400 years of the transatlantic slave trade. The exact extent of human trafficking globally is unknown and estimates vary widely, a conservative UN estimate is around 2.5 million. According to the International Labour Organisation, about 12.3 million people world wide are in forced labour, bonded labour, forced child labour or sexual servitude. Other estimates range between 4 - 27 million. According to US government-sponsored research, about 800,000 people are trafficked across national boundaries each year, about 80% of whom are women and girls and "up to 50%" are children." Please pray leading up to and on the 18<sup>th</sup> October for all involved in the debates, the agencies that are working to help end this heinous crime and for all those trapped in Slavery. (source CEPOL)

*Jocelyn Saunders*

### FIRE AND THATCH

#### A burning issue

Our much-loved Suffolk landscape is characterised by thousands of traditional thatched buildings. For those luckier enough to live in these buildings, it brings additional responsibilities.

Consider the cost of repairing, maintaining and insuring them. Fuel prices are astronomical but the comfort of a real fire on a cold winter day is compelling. Thatched houses have an increased risk of fire; a stray spark and the result can be heartbreaking. Already this year there have been fifty-six fires. Suffolk Preservation Society is hosting a one day conference that will consider the subject of thatch and fire. Should you be interested in attending, the venue is Lavenham Village Hall, Saturday 15 October. Book by phone 01787 247179 or by email [sps@suffolksociety.org](mailto:sps@suffolksociety.org) members £25 or joint £40, non-members £35 or - here's an incentive, the discount will apply if you join SPS

## **SUFFOLK COUNTY COUNCIL** **Spending cuts**

You may be aware that Suffolk County Council launched its budget consultation on 12 August which runs until 12 December.

The council is already looking at how it can save money through staffing re-structures and reducing back office costs. We will continue to look for further savings in these areas, but this may not be enough given the scale of savings needed. To help us meet the challenge, we want to hear your views on the services which matter most to you. We would also like to hear about your ideas and suggestions on how the council could save money.

Please visit our website at: <http://www.suffolk.gov.uk/WeAreListeningandfillinoursurvey>. Copies are also available through libraries or you can answer the survey questions over the phone on 0845 6031842 (Monday– Friday 8.30am – 5pm)

## **LUNCHTIME CONCERT** **Organ music at its best**

The Suffolk Organists' Association has been established for over 75 years. Its members are drawn from many occupa-

tions: professional musicians of international reputation and amateurs keen to improve, but all have the interest of keeping organs played and enjoyed in the county's churches and chapels. Today's concert is part of this endeavour. Currently, they are dedicated to engaging young people, especially in learning to play these highly idiosyncratic instruments and in keeping music live.

**Methodist Church, Museum Street,  
IP1 1HT, Thursday 13 October  
1.00pm to 1.50pm**

## **RUDDIGORE**

Presented by Ipswich Gilbert & Sullivan Society, making a welcome return visit to Woodbridge following their acclaimed sell-out run of *The Gondoliers* at Seckford Theatre last year!

Robin Oakapple is a bashful young man in love with prim Rose Maybud and is all set to marry his sweetheart. But Robin has a secret ... an evil secret that will prove to be his undoing.

When his true identity is revealed by his sea-faring friend, Dick Dauntless, Rose despises him and Robin is reunited with the portrait gallery of ancestors that just won't let him escape the Witch's Curse. How will Robin escape the curse? Will Dick steal Rose? Will the world's only troupe of professional bridesmaids ever get a wedding...?

Only Gilbert's words and Sullivan's music can resolve such a dilemma, come and find out how!

Performances are 25<sup>th</sup> to 29<sup>th</sup> October at 7.30pm, with a Saturday matinee at 2.30pm, at Seckford Theatre, Burkitt Road, Woodbridge. Tickets are available from the Ipswich G&S Box Office on 01473 858108 or via the website: [www.ipswichgands.org.uk](http://www.ipswichgands.org.uk), priced at £12 on Tuesday and £14.50 for other performances. A limited number of £5 seats are also available.

*Lesley Wittgreffe*

## OCTOBER READINGS AND LITURGICAL COLOURS

### 2<sup>nd</sup> October

*Epistle* 8.00 am only

*Gospel* 8.00 am only

### 15<sup>th</sup> after Trinity

Philippians 3.4b-14

Matthew 21.33-end

**Green**

RCL pg. 381

### Playford Harvest Songs of Praise

**Green**

*1st lesson* 10.00 am only

Deuteronomy 8.7-18

RCL pg. 1158

*2<sup>nd</sup> lesson* 10.00 am only

Luke 12.16-30

RCL pg. 1160

### 9<sup>th</sup> October

*NT lesson* 8.00 am only

*Gospel* 8.00 am only

### 16<sup>th</sup> after Trinity

Philippians 4.1-9

Matthew 22.1-14

**Green**

RCL pg.388

### Little Bealings Harvest Songs of Praise

**Green**

*OT lesson* 10.00 am only

Deuteronomy 8.7-18

RCL pg. 1155

*Gospel* 10.00 am only

Matthew 6.25-33

RCL pg. 1164

### 16<sup>th</sup> October

*OT lesson* 10.00 am only

*NT lesson* 8.00 am/10.00 am

*Gospel* 8.00 am/10.00 am

### 17<sup>th</sup> after Trinity

Isaiah 45.1-7

1Thessalonians 1.1-10

Matthew 22.15-22

**Green**

RCL pg.393

### Culpho Harvest Evensong

*1st lesson* 3.00 pm only

Deuteronomy 8.7-18

RCL pg. 1158

*2<sup>nd</sup> lesson* 3.00 pm only

Luke 12.16-30

RCL pg. 1160

*Psalm*

65

### 23<sup>rd</sup> October

*NT lesson* 8.00 am/10.00 am

*Gospel* 8.00 am/10.00 am

### Bible Sunday

Colossians 3.12-17

Matthew 24.30-35

**Green**

RCL pg. 404

### 30<sup>th</sup> October

*1<sup>st</sup> Reading* 8.00 am/10.00 am

*2<sup>nd</sup> Reading* 10.00 am only

*Gospel* 8.00 am/10.00 am

### All Saints Sunday

Revelation 7.9-17

1John 3.1-3

Matthew 5.1-12

**White**

RCL pg. 416

### 1<sup>st</sup> November

*1<sup>st</sup> reading* 7.30 pm

### Remembering precious people

Romans 5. 5-11

**Red**

RCL pg. 115

start reading from verse 5 at the word hope

*2<sup>nd</sup> reading*

John 5.19-25 – not in RCL see Pauline



## FROM THE REGISTERS

### WEDDING

13 <sup>th</sup> August	Marty Oliver and Sarah Thurkettle	Great Bealings
23 <sup>rd</sup> September	Gerald Soames and Clare Buck	Playford

### CONFIRMATION

11 <sup>th</sup> September	Melanie Brooks	Great Bealings
----------------------------	----------------	----------------

### FUNERAL

24 <sup>th</sup> August	Roy Quinton	Grundisburgh
-------------------------	-------------	--------------

## EAST MEETS WEST

The Theme of the talks this season is:

### 'The Search for Spirituality' among different Faiths in East and West'

The October meeting will be on Thursday the 13th November 7.00pm at Angela Cobbold Hall

November and December meeting dates are still to be decided.

Anyone interested is most welcome. So please, pass on the message to all potentially interested friends and acquaintances.

I would be very grateful if you could manage it but do understand if it is not possible.

*Best wishes*

*Jan Lelijveld for SIFRE.*

## HAVE YOUR SAY ON THE FUTURE OF THE MOBILE LIBRARY SERVICE

Proposals include a reduction to monthly or four weekly visits.

You can find the consultation document and fill out the questionnaire on the website at: [www.suffolk.gov.uk/sld](http://www.suffolk.gov.uk/sld)

If you need further information please either email [librariesconsultation@suffolk.gov.uk](mailto:librariesconsultation@suffolk.gov.uk) or telephone: 01473 265086.

All responses must be received no later than 16 October 2011.

## CRIME PREVENTION ITEMS AVAILABLE FROM THE SAFETY NEIGHBOURHOOD TEAM

**Door Stopper Alarms** - Know if an intruder should try to enter your property £3.00

**Cycle Locks** - £2.50

**Window Alert Alarm** - Activates if the window is broken £2.00

**24-hour Segment Timer** - Activates electrical items to give the impression someone is at home £2.00

**Plug-in Night Light** - £4.00

**Purse/Bag Cable** - Secure your purse or keys to your bag £0.70

**Personal Alarm** - Ideal small size £2.00

**Keypad Shed Alarm** - £6.00

**Keypad PIR Garage/House/Caravan Alarm** - £8.00

**External Siren** for use with the above alarms - £2.00

**Don't Bother Kit** - Highlights that no valuables have been left in the car - with a Sat Nav Cloth (wipes away those 'tell-tale' marks on the windscreen) - £0.50

**Bike Marking Kit** - Mark your post code on your bike - £0.70

**Property Marking Kit** - Security mark your property - £0.70

**Counterfeit Pen** - Never be left with a counterfeit note again - £0.50

*To purchase items please contact kesgrave and district safer neighbourhood team on 01473 613500 or email us on – [kesgrave.snt@suffolk.pnn.police.uk](mailto:kesgrave.snt@suffolk.pnn.police.uk)*

---

## BEALINGS

---

### ANGELA COBBOLD HALL NEWS

Thanks to everyone who supported the Cream Teas—we made a profit of over £200.

#### DATES FOR THE DIARY

**Saturday 26th. November**

Advent / Christmas TABLE TOP SALE--- 10am—12noon---Tables £5

#### **Wednesdays in Advent**

30th. Nov. to 21st. Dec.--SOUP & BREAD Lunches—12.30—1.30pm

#### **Tuesdays— Drop- in for a “cuppa”!**

30-3pm. on alternate Tues. when the Mobile Library visits October 11th. & 28th. !.35—2pm

**Just Local Stall** We continue to cover the ‘consumables’ cost of the Hall from money raised by this Stall. Small unwanted items gratefully received. *Stall open for ‘business’ on the above dates or by arrangement.*

#### **HALL HIRE**

The Hall is available for functions or play space - Benefice residents - £18 per session, non-residents -£21 per session. **Sessions** 8am -12noon, 1pm-5pm, 6.30pm-10.30pm. Variations and hourly rates are available by arrangement.

The hall has seating & tables for 50 - cutlery & china are available - hire of these items for home use can be arranged.

Table Tennis and Toddler Toys are available for indoor play.

For more information on any of the above contact

*Vicki Carr on 01473 620213 --diana.carr01@btinternet.com*

## BEALINGS BADMINTON CLUB

Thursdays 7.30 - 10.00 pm

at

Bealings Village Hall

New players of all standards  
welcome

*Further information from  
Carol Ramsden on 01473 610088 or  
email [carol.ramsden@btinternet.com](mailto:carol.ramsden@btinternet.com)*

## THE JACOB TRIO

*with special guest*

**Miriam Jacobs**

**Bealings Village Hall**

**Friday 21 October 2011**

Suffolk's very own upbeat blues funksters –Sam Jacobs, Dan Jacobs and Jacob Baker – with special guest Miriam Jacobs.

Check out their myspace page to hear them: [myspace.com/thejacobtrio](http://myspace.com/thejacobtrio)

Doors open at 7.00pm for 7.30 start  
Support band **The Jacob Trio** showcasing local rock talent at 8.30pm  
Licensed bar.

Tickets (including snacks)  
£6.00 or £3.00 for under 18s

For tickets contact Sally Johnson on 01473 735230 or Malcolm Watson on 01473 610169

*All profits go to the maintenance of  
Bealings Village Hall and Playing field*

## BEALINGS WI

“Take control of your digital camera” – that was the advice given by Bealings WI’s speaker, Mr. Andrew Little, at their September meeting. He suggested exploration of all the functions to make the most of the camera, rather than just using “auto”. With his camera connected to a computer, he pictured the audience using different exposures and focusing, producing a variety of tone and clarity. A portfolio of wedding pictures showed traditional groups, but the highlights were delightful informal shots of unsuspecting guests.

Mrs. Sandra Banham, Vice-President, reminded members of forthcoming events and a look-ahead to 2012, the 90th anniversary of Bealings WI. Formed in 1922, the members have held meetings and functions in a variety of venues from the old Jubilee Hall, the Hut, Angela Cobbold Hall and now at Bealings Village Hall.

*Jennifer Cook.*

---

## GREAT BEALINGS

---

### GREAT BEALINGS

It seems to be a bountiful autumnal season. The hedgerows are groaning with blackberries and other wild fruit, and there has been a healthy local market in surplus apples, tomatoes, courgettes etc. Despite the early-year drought, most crops seem (to an amateur agricultural eye) to have recovered, and have been harvested in favourable conditions. There are still plenty of reasons in this part of the world to celebrate the harvest season, with much real locally-grown produce. Our local farm shops are well stocked with foods grown or produced in the county of Suffolk. Justification enough for a grateful Harvest Festival.

### LOOKING BACK.....

#### **Historic Churches Cycle Ride Saturday 10<sup>th</sup> September**

Three or four families from the village joined in this annual energetic romp, and were blessed with good early autumn weather. Our thanks not only to them, but also to those who church-sat and greeted visitors. Some periods were fairly sparse, but other times of day saw a surge of visitors –it is always difficult to predict. Particular thanks, too, to those who sponsored the cyclists and who ensured that we shall be able to hand over a respectable sum of money

to the cause, bearing in mind that 50% of it finds its way back to our own church.

#### **Working parties. Saturday 24<sup>th</sup> September**

We are writing in advance of the morning, but many thanks to those who volunteered to help. Hopefully the churchyard will have been spruced up for the winter by the time you receive this magazine. Our grateful thanks too, to the army of flower-arrangers and cleaners who were working away at the same time, preparing the church for our Harvest Festival on the following day.

#### **Harvest Festival**

#### **Sunday 25<sup>th</sup> September 11-00 am**

Our Harvest Festival this year took the form of a Family Communion Service. It will also have included –arranged at very short notice – an organ recital by Andrew Clarke, to celebrate the completion of the repairs. Our sincere thanks to Andrew, now retired from his full time post as Director of Music at The Abbey School, and in the midst of various overseas visits as an examiner. His recital took the place of the traditional harvest sermon. An extended recital proved difficult to organise within a timeframe that would allow it to be seen to be linked with the conclusion of the repairs. A harvest lunch was planned, and, given favourable weather conditions,

will have taken the form of a barbecue.

### **Friends of Great Bealings Church**

As seen above, we shall continue to report in this column on events which are specifically church-based, while other Friends events will be reported upon separately.

*Churchwarden*

## **FRIENDS OF GREAT BEALINGS CHURCH**

**Village Festival of Kwik Kriket  
Sunday September 18<sup>th</sup>.**

Massive thanks to Jonathan and Farran Douse for organizing and staging this wonderful afternoon of all-action entertainment on their field behind Barn Pightle. The pitch had been professionally set out and properly cut, with a boundary rope – the result of much preparation. For the record, Bealings had its own cricket team in the 60s and 70s, playing in the grounds of Great Bealings House. Here were the seeds of its resurrection.

There must have been a hundred people, spanning the generations, enjoying the benefits of an unexpectedly bright early-autumn afternoon. In the course of the afternoon three matches were played, each match consisting of 2 x 8 overs, with 8 players per side, and everyone having a bat and a bowl. Proper umpires and a scoreboard were in operation – not that the results really mattered. The electric fence, keeping in the ponies, had to be frequently negotiated, limbo-style, in pursuit of hefty boundary hits. Down wind, boundary strikes that scurried into the thick hedge threatened the ball supply and offered hard-running batsmen/women the chance of a breather. The black and white cat patrolling the boundary seemed mesmerized by it all. Younger participants all had a brief opportunity to have a go with bat and ball and responded with great enthusiasm, and, all things considered, in well disciplined order.

The refreshment tent was busy through-

out, well stocked with generously donated cakes and scones, while the Melrose barbecue offered a meaty alternative. The afternoon 's entertainment began around 2-00 and carried on until about 6-00 when a sharp shower sent everyone huddling into the refreshment tent, just in time in finish off the ample supplies.

On behalf of all who enjoyed this wonderful afternoon of relaxed entertainment and social mingling, we thank Jonathan and Farran for a great initiative, both in its conception and execution.

**Concert by The Brook Street Band  
7-00 pm on Sunday October 23<sup>rd</sup>**

We are delighted to welcome back all four members of the Brook Street Band for their third Great Bealings concert. This will be a preview of their forthcoming tour of Finland, and will include music by Handel and Bach.

This concert will be staged once again, thanks to Chris and Judy Chestnutt, in Annesley House. It will be by invitation, with donations welcome. Those who have attended previous concerts will know that torches and cushions will be useful. Refreshments will be provided as usual.

Please treat this notice as your invitation to the concert, and reply to any of:  
Farran Douse

738352 - [farran@douse.org](mailto:farran@douse.org)

Chris Chestnutt

735343 - [chris@chestnuttstudios.co.uk](mailto:chris@chestnuttstudios.co.uk)

Norman Porter

735565 - [nhp@rillcott.co.uk](mailto:nhp@rillcott.co.uk)

This is certainly not an exclusively Great Bealings occasion: all are welcome.

**Invitation to a concert to by**

**THE BROOK STREET BAND**

*the programme will include pieces by Bach and Handel*

**Annesley House, Boot Street, Great Bealings**

**Sunday 23<sup>rd</sup> October at 7.00 pm**

Space limited –early inquiry recommended  
Donations welcome - Refreshments included  
Bring a torch and a cushion – for your greater comfort

RSVP to:

Farran Douse 738352 - [farran@douse.org](mailto:farran@douse.org)

Chris Chestnutt 735343 - [chris@chestnuttstudios.co.uk](mailto:chris@chestnuttstudios.co.uk)

Norman Porter 735565 - [nhp@rillcott.co.uk](mailto:nhp@rillcott.co.uk)

**AND THE LIGHTS SHONE.....**

On 12<sup>th</sup> September for the 75<sup>th</sup> birthday of much loved Eddie Barrett, sorely missed by both his family and all the many who knew him. A true “Man of Suffolk “

On 15<sup>th</sup> September, to commemorate “ Battle of Britain Day “ and also the subsequent very active part played by the U.S.A.A.F, who like the R.A.F. suffered heavy losses over Germany. The lights also remember a close friend of Melanie Brooks’ family, Captain James A. Goodson, a fighter ace of 8<sup>th</sup> Fighter Command, U.S.A.A.F, who shot down in aerial combat 22 enemy aircraft and flew over 180 combat missions. He was awarded the Distinguished Flying Cross, plus One Silver and One Bronze Oak Leaf Clusters. He now celebrates his 90<sup>th</sup> birthday in Canada. Happy Birthday James from all at Great Bealings!

Finally, on 29<sup>th</sup>, for Melanie Brooks and Richard Parry, married on the day,

when all their family and friends will see the Church Tower shining in celebration of their special day.

Keep Shining!

*Roger Roseboom - 01473 735153*

**BEGINNERS BALLROOM**

**DANCING CLASSES**

*couples only*

**Every Tuesday**

**7.00pm to 8.00pm**

**Bealings Village Hall**

*All enquiries please contact*

*Teresa on 07929 310480*

## **PARISH COUNCIL**

**Notes from the Great Bealings Parish Council Meeting held on 13<sup>th</sup> September 2011**

### **MATTERS ARISING FROM THE MINUTES** **Wind Turbines**

The Chairman reported that a meeting had been held last month with Mr Robin Sadler and Little Bealings Parish Council on his feasibility study of wind turbines.

### **Boot Street Project**

Mrs Sally Johnson reported that this was coming along nicely though they needed more volunteers to help with the work.

### **Telephone Box**

The windows need replacing. The rules of the book exchange are still being negotiated.

### **Notice Board – Boot Street**

Mr Paul Norris reported that the doors have been removed and will be re-installed once they have been repaired.

### **Report by Peter Bellfield**

Councillor Bellfield reported that it has been agreed that the new Chief Executive will not get an annual salary above £160,000 and there will be no bonuses. Mobile libraries are costing SCC £590,000 per year. This equates to £7.70 per visit. Mr Peter Bellfield reported that they may reduce the vehicle fleet from six to three and that they visit every 4 weeks instead of every two. Finally Mr Bellfield reported that an extra bus has been put on from the Bealings to Woodbridge in the morning at 9.30 am (approx.)

### **Report by Tony Fryatt**

The LDF has met with resistance regarding the proposed development at Adastral Park/Martlesham though there is nothing in the document that is going to cause a problem in Great Bealings. There will be an increase in traffic although Highways have said it won't really have too great an impact in this locality. There is a great deal of urgency to get the LDF cleared. Mr Tony Fryatt reported that the government is

condensing 1,000 pages of National Planning Policy Guidelines down to 52 pages which could be a developers charter! The only thing is to go back to the Localism Bill where Town and Parish Councils are urged to produce Neighbourhood Plans which will carry "clout". They could cost in the region of £20,000 to do. Mr Fryatt said that it was vitally important that as many people as possible go to the briefing meeting being held on the 28<sup>th</sup> September 2011 to consider the Draft National Planning Policy Framework.

### **Report by Police**

There have been five recorded crimes in the parish of Great Bealings in July and August of this year. Residents should be vigilant and lock sheds, garages, outbuildings and cars as opportunistic crime across the parishes continues.

### **Traffic Calming in Boot Street**

Mr Paul Norris reported that a detailed plan has been received from the Highways Department. It was agreed to adopt these plans to allow the Scheme to move forward. The positioning of the solar powered sign was debated as it was noted that the Highways preferred location for the sign (on the corner of Boot Street and Grundisburgh Road) was not the preferred location of parishioners. Mr Paul Norris has asked if the sign can be multi-faceted so that it can be changed around. He is also seeing if it is possible to have a slightly superior sign to the one quoted for. The white lining will be carried out shortly.

### **Consultation on updated sustainability appraisal and appropriate assessment documents**

It was noted that Great Bealings remains in the category "Other Village" and that the traffic generated by development at Adastral Park is a concern.

### **PLANNING APPLICATIONS**

#### **C/11/1691 Regency House.**

**Erection of new dwelling (existing to be demolished)**

The Chairman said that we will recall that the above had been granted planning consent for an extension however this has floundered because the building is deemed "structurally unsafe". Councillors opposed this development and will be writing to SCDC asking on what grounds is it structurally unsafe.

**C/11/0675 Hill House, Orchard Lane, Great Bealings**

**Change of use of former gardeners cottage to separate residential unit including extending into former stables, & change of use of adjoining storage/garage area into an office ancillary to Hill House**

Permission has been granted.

**C/11/1615 Annesley, Boot Street, Great Bealings**

**Erection of two storey side extension**

Permission has been granted by SCDC

**C/11/1557 Kiln Farm Cottage, Kiln Lane, Great Bealings**

**Erection of single and two-storey extensions to dwelling**

Permission has been granted by SCDC

**HIGHWAYS**

The Clerk reported that the central white lines on the junction of Hall Farm Road and Rosery Lane are not going to be reinstated. This is because new legislation says if a road is narrower than 5.5 metres central white lines are no longer acceptable. They can however put a solid white line down the

edge of the carriageway. This is under consideration.

**FINANCE**

Cheques were written for the Clerks salary, insurance, electricity for the telephone box, the external audit and SCDC election charges.

An email has been received asking if we could contribute £87.32 towards the cost of a security light for the Village Hall? Councillors felt the outstanding monies should be better found through a Village Hall fund raising event.

**Correspondence**

An email has been received informing the Council that we really need to register for Data Protection. This was agreed at a cost of £35 for the year.

**DATE OF NEXT MEETING:**

The next Parish Council meeting will be on Tuesday, 15<sup>th</sup> November 2011 at 8 pm in the Committee Room, Bealings Village Hall. During the first 15 minutes of all Council meetings the public are welcome to raise any matters of concern with Councillors. The public may also speak for a maximum of 3 minutes on any item on the Agenda at the beginning of that item.

*Sarah Cartwright – Clerk  
01473 621050*

*Email: [greatbealingspc@hotmail.co.uk](mailto:greatbealingspc@hotmail.co.uk)*

---

## LITTLE BEALINGS

---

### **ALL SAINTS CHURCH**

#### **HARVEST SONGS OF PRAISE**

#### **SUNDAY OCTOBER 9th**

The Songs of Praise service starts at 11.00am when we are pleased to welcome back Nigel and Alison Brown, our link with the Wynaud Trust. They have just returned from several weeks out in Kabulamema helping at the orphanage and working with a number of partner organisations to improve the lives of the people living there. They will report to us at the service and tell us more where

we can help too.

They have been invited to take lunch with us at the ACH where I'm sure they will be happy to answer any questions. The lunch will start approximately at 12.15 for those who cannot make the serve

There is a list at the back of the church where we would like names and number of lunches required to help with catering or telephone 01473 610219 Thank you

*Ann Tate and Paddy Bills  
Churchwardens*

## **SUFFOLK HISTORIC CHURCHES TRUST BIKE RIDE**

Or Ride and Stride as they are also now calling it. I chose to do the striding around all the churches in Woodbridge and Melton. I want to thank all those people who so generously sponsored me and enabled me to send £170 to the charity

I had a very enjoyable morning, meeting several friends I had not seen for a long time. All the churches were so welcoming and fed me with coffee and the most delicious cake!!! Half of the sponsor money will be returned to Little Bealings Church so again a big thank you for your generosity.

*Paddy Bills*

## **COFFEE MORNING AT HORSENDEN HOUSE**

A beautiful sunny morning added to the very pleasant get-together which many of us enjoyed at Ann and Bob Tate's home Horsenden House in Martlesham Road on Saturday, 3 September. Many were able to enjoy taking their coffee in the garden and wandering around to enjoy the views across the valley. The bring and buy and produce stalls were a sell out.

A very big thank you to all who supported us and helped add £175 to our church funds and to Ann and Bob for lending their beautiful home and garden for the event.

*Paddy Bills  
Churchwarden*

## **LET THERE BE LIGHT**

Bea Upton of Marigold Cottage was fondly remembered on her birthday, Thursday September 8<sup>th</sup>. "Still, we all miss her. A well seasoned sentence in the family is - What would Gran have thought?"

Another much missed mother and grandmother, the late Gladys Kidd of

Greenstead, whose birthday was September 6<sup>th</sup>, was remembered with love and lights on September 10<sup>th</sup> and 12<sup>th</sup>.

On Sunday September 11<sup>th</sup>, Wendy Wilson sent congratulations and love to Lisa and Justin Miller of Stone Cottage celebrating their seventh wedding anniversary.

Another special date was Tuesday September 13<sup>th</sup> to celebrate Keith and Anna Beaumont's Silver Wedding Anniversary and 25 happy years in Little Bealings!

On Sunday September 25<sup>th</sup> the lights honoured the memory, on his birthday, of the late Robert Perkins OBE in whose memory the floodlighting was installed in 1989.

The darker evenings are here already, so why not light up the church, relive the memories and celebrate the special occasions!

A five-pound note or cheque payable to Little Bealings PCC to Parkside Cottage, The Street, Little Bealings. 01473 626845

*Joan Moon*

## **LITTLE BEALINGS PARISH COUNCIL**

**Notes from the Little Bealings Parish Council Meeting held on 5 September 2011**

### **BUSES**

A new service has been provided to meet demand for a bus to Woodbridge – details are included in a separate article.

### **PLANNING**

#### **Applications**

**C11/1312: The Orchard, Holly Lane (formerly Windy Ridge, Holly Close): Erection of Detached Dwelling, Alteration/extension to existing outbuilding and formation of new vehicular access from Holly Lane (existing dwelling to be demolished) (revised scheme)**

SCDC had approved this application.

**C/11/0525: Horsenden House, Mart-**



**Ilesham Road – Erection of Solar Photo Voltaic ground mounted system generating 3.920kw**

SCDC had approved this application.

**C11/0545: Wychwood, Martlesham Road – Erection of two storey rear extension and garage and (existing garage and lean-to extension to be demolished) and repositioning of vehicular access**

SCDC had approved this application.

**C/11/0662: Blewbury, Playford Road – Erection of building to enclose swimming pool**

The applicant had appealed against SCDC's refusal of this application and the appeal had been refused.

**C10/0554 (withdrawn) Finches Hill, The Street – Enclosure of Swimming Pool**

SCDC was still in discussion with the applicant over whether the enclosure required planning permission (as an extension to the property) or was an outbuilding and therefore considered to be permitted development.

**C11/: Kesgrave Quarry, Kesgrave Road, Kesgrave, Suffolk - A variation of conditions 14 (vehicle movement times) and 15 (hours of operation) of planning permission ref no.: C97/1501 (granted for the extraction of sand and gravel; consolidation and reorganisation of the stockpiles and recycling arrangements; retention of the aggregate processing facilities and formation of bunding) to extend the operating hours for 24 hours Monday to Fridays and Saturdays until 23.59pm**

This application, to which Kesgrave Town Council and SCDC had also objected, had been withdrawn. Local residents were forming a contact group to enable information about the site to be exchanged, details of which will be available on the Parish Council website in due course. The applicant had offered to arrange a visit to the site for up to 15 residents at a time. Please contact the Clerk if you would be interested in visiting.

**C/11/1780 – Firecrest Nursery, Hall Road – Erection of Packing and Plant Preparation Shed**

It was noted that the development had already taken place. There was no ob-

jection to the shed.

**NOISE FROM MOTOR CYCLING RACING**

There was concern about noise from racing at Sunfield Farm by some residents. SCDC had advised that planning permission existed for up to 14 days racing a year. It recommended keeping a log of events and noise for future consideration.

**POLICY**

**Ipswich and SCDC LDF Core Strategies**

SCDC had written to clarify the impact of the Ipswich Borough and SCDC LDF Core Strategies on the parish. It was noted that land on the northern fringe of Ipswich (i.e. land north of Valley Road/ Colchester Road and between Henley Road in the west and Tuddenham Road in the east) had originally been identified by IBC as part of its 15 year housing land supply and that recent discussion had considered revisions to provide land sooner than this as follows:

**Policy CS10:** 1000 homes to be built by 2021, with an overall total of 1500 in the northern fringe area by 2026. A development brief needed to be adopted by the Council first.

**Policy CS16:** In accordance with this policy the development brief would need to include provision of a country park.

SCDC advised that there was no change to the area of land identified and no change to current proposals for Little Bealings. The change in timing had been considered by SCDC and its Sustainability Appraisal and Appropriate Assessment documents in its Core Strategy in respect of SP20 (Eastern Ipswich Plan Area) updated.

**National Planning Policy Framework (NPPF)**

There was government consultation on a draft National Planning Policy Framework which proposed replacing current Planning Policy Statements and Guidance Notes with one document. A 'presumption in favour of sustainable development' was a major change. District Councillor Tony Fryatt advised that the presumption would permit de-

velopment unless there were specific policies in place which precluded it. It was therefore important that the LDF was finalised and that local communities put together their own community plan, in line with proposals in the Localism Bill. It was agreed to hold a meeting on 12 October to consider a response to the consultation.

#### **COMMUNITY WIND TURBINES**

Great Bealings Parish Council was investigating the provision of two community wind turbines, one in Great Bealings and one in Holly Lane, Little Bealings. The latter was aimed at providing cheaper electricity for Bealings Village Hall. It was unlikely the Village Hall Management Committee would want to proceed with any project unless it was acceptable to local residents and brought them benefits too. While it was considered that the turbine in Great Bealings was not a matter for Little Bealings Parish Council, subject to confirmation that the chosen site had no visual impact on the parish, there was concern at the proposal for a turbine in Little Bealings. It was agreed that if Bealings Village Hall Management Committee did wish to proceed with a community wind turbine in the parish of Little Bealings, Little Bealings Parish Council expected to work with the Committee on the scheme and to advise Great Bealings Parish Council accordingly.

#### **POLICE**

There had been nine reported crimes in the village since the last PC meeting, including some incidents of harassment and damage to a motor vehicle. A supply of 'no cold calling' stickers will be available from the Clerk shortly. The SNT also has a range of crime prevention equipment available (see separate article).

#### **PLAYFORD ROAD**

SCC had advised that it was satisfied with the resurfacing work; the size of stone used was intended to avoid increasing tyre noise for residents.

#### **MARTLESHAM ROAD**

The section of 40mph speed restriction had been replaced with a continuous 30mph. SCC had advised that side growth from adjoining properties was not so bad as to substantiate its ability to give notice to residents to cut hedges back. It had pointed out that the highway boundary was very close to the road edge and this was not the fault of the neighbours of the road. SCC considered that, bearing in mind the narrow width of the road, drivers need to adjust their driving behaviour accordingly. It considered two cars could pass without incident provided both vehicles slowed down. Further comments on flexible bollards and speed cameras were awaited from SCC.

#### **COMMUNICATIONS**

Mrs Shaw, as webmaster presented the Council's new website and was thanked for her work. More information would be added and Mrs Wilson would assist in maintaining the site.

#### **FINANCE**

Cheques were signed for Mr Ball for footpath cutting for the year, PAYE, the Council's insurance premium and the charge by SCDC for running a non-contested election in May.

#### **CORRESPONDENCE**

SCDC was conducting a review of Polling Stations. It was proposed to continue with the new location at the Village Hall.

#### **DATE OF NEXT MEETING:**

The next meeting of the Parish Council will be on Wednesday 12 October to consider a response to the NPPF. The next regular Parish Council meeting will be on Monday 7 November. Both meetings will start at 7.30pm and be held in the Village Hall Committee Room. During the first 15 minutes of all Council meetings the public are welcome to raise any matters of concern with Councillors. The public may also speak for a maximum of 3 minutes on any item on the Agenda at the beginning of that item.

## REVIEW OF ROAD NAMES IN LITTLE BEALINGS

SCDC is conducting a review of property addresses and road names in the parish and has enquired about unnamed and locally named roads. Please contact the clerk as soon as possible if you are aware of any discrepancy concerning your address. A plan showing the 'official' names will be available to view from 7.00pm, before the Parish Council meeting at 7.30pm, on Wednesday 12 October in Bealings Village Hall Committee Room.

## VACANCY FOR A PARISH COUNCILLOR

Little Bealings parish council has a vacancy for a parish councillor following the resignation of Fran Hopkins. Please contact the clerk as soon as possible if you are interested in joining the parish council

*Carol Ramsden, Clerk  
email*

**[littlebealingspc@btinternet.com](mailto:littlebealingspc@btinternet.com)**  
*phone  
01473 610088*

## NEW WEBSITE FOR LITTLE BEALINGS

**Why not take a look at your new website?**

**<http://littlebealings.onesuffolk.net/>**

This "window on your community" is managed by the Parish Council and provides information on current parish matters as well as information on what's happening and how to report problems to SCC and the Police Safer Neighbourhood Team.

There are also pages on Bealings Village Hall and Playing Field and links to other local websites like Bealings School, the Admiral's Head pub, Mallard House Business Centre and the John Belstead Sports Court. Have a look at the gallery of photos - past and present. If you would like to provide items of news or photos or just comment on how the site could be improved – contact the webmaster via the website.

**Don't have access to the internet? –** let the webmaster know on 07962

087205 to arrange a viewing and discuss your options for keeping in touch.

*Jenny Shaw*

---

## PLAYFORD

---

### PLAYFORD CHURCH LIGHTS

Requests to have the Church Lights switched on to Veronica Bunbury at Church Corner Cottage, Telephone (01473) 623366 or email: [vronx@btinternet.com](mailto:vronx@btinternet.com).

It would be most helpful if requests could be made as far as possible in advance – same day requests can be accepted if I am at home of course but in this event please do not rely on just posting through letter box and check by ringing the doorbell. *Thank you.*

Saturday, 10<sup>th</sup> September: sponsored by Barbara Dunnett for the 17<sup>th</sup> birthday

of her granddaughter, Evangaline Coates.

Tuesday, 13<sup>th</sup> September: sponsored by Veronica Bunbury on the anniversary of the 100<sup>th</sup> birthday of her late father, Peter Fanshawe.

Friday, 23<sup>rd</sup> September: to celebrate the wedding of Jerry Soames and Clare Buck of Bransons Lane, Playford who were married in the Church on this day.

Saturday, 24<sup>th</sup> September: sponsored by Lester and Wendy Firkins on the anniversary of the birthday of their late son, Ellis.

## **PLAYFORD WI**

Monica Place was our speaker at the 6<sup>th</sup> September meeting. She told us how the National Trust had started and showed us slides of various Trust properties in our area. When the houses are closed for the winter furniture has to be dusted before being covered with individual colour coded covers. Books and ornaments need dusting and chandeliers are cleaned. These have to be dismantled crystal by crystal and laid out very carefully to reassemble without problems.

The 4<sup>th</sup> October will be our 88<sup>th</sup> Birthday meeting. Members will be meeting for another 'Murder' evening to celebrate!

*Liz Royle*

## **PARISH COUNCIL**

**Notes from the Playford Parish Council Meeting held on 7<sup>th</sup> September 2011**

**REPORT BY COUNTY COUNCILLOR PETER BELLFIELD**

Mr Peter Bellfield reported that they are on track to make the £42 ½ million savings this year. Libraries will not be closing however he confirmed that a consultation has gone out as to the use of "mobile" libraries. These are very expensive costing approximately £590,000 a year to run. There are only six registered borrowers in Playford. To complete the consultation please go to: <http://www.suffolk.gov.uk/NR/rdonlyres/A221869F-EFD9-4943-AD54-D0A38DD9AD41/0/11142MobileLibraryConsultationBookletHR.PDF> to print out and complete by hand or: <http://www.surveymonkey.com/s/6HJPF2W> to fill in on-line.

**REPORT BY POLICE**

There have been 3 crimes for the month of July and 1 crime for August.

**HIGHWAYS AND FOOTPATHS**

Mrs Sally Herrington asked if we had done any further investigation about the "path" running from Butts Road through to Church Road? The Clerk was asked to investigate this.

An email has been received reporting that a wide loaded farm vehicle was driven down Church Lane and as a consequence of this and an inappropriately parked car damage has been done to the banks down Church Lane. It was agreed to write to Suffolk County Council informing them of the problem with large vehicles using narrow lanes and asking them for ways to limit this type of problem in the future.

**PLAYING FIELD HEDGE**

The gap in the hedge from the playing field onto Butts Road needs to be filled. It was agreed to plant some hedging and surround it with wire netting to protect it from rabbits. An email has been received regarding the poor state of the hedges in the village. Two estimates will be obtained for having the hedges trimmed.

**WELCOME LEAFLET**

This is nearly complete and will be ready for printing after the next Parish Council meeting.

**PLANNING APPLICATIONS**

**C/11/1395 Part OS 0006, Butts Road, Playford**

**Change of use from agricultural land to allotments (60 plots)**

The above planning application has been withdrawn. An application for a Lawful Development Certificate for a Proposed Use or Development has been received.

**C/11/1925 Valley House, Spring Meadow, Playford, IP6 9ED**

**Erection of extension to dwelling together with alterations and resurfacing of driveway**

Support was given for this planning application.

**Consultation on updated sustainability appraisal and appropriate assessment documents**

The plans have not changed and the document contains nothing new in it. It was agreed to support in accordance with our previous comments.

**FINANCE**

Cheques were written for data protection registration, the BDO Audit,

petrol for the Community Payback Team and for SCDC – Election costs. The annual return has been returned by BDO Stoy Hayward. This was adopted. The notice of conclusion of audit is to be displayed for 14 days on the notice board.

The balance of account is:-  
NS&I £1,752.92  
Barclays £2,456.39

**CORRESPONDENCE**

SCDC have invited us to hear about the Draft National Planning Policy Framework. This has caused some controversy. Mr Simon Hanson will attend and report back at our meeting on the 5<sup>th</sup> October 2011. The deadline for comment is 17th October 2011.

A letter has been received from the Chairman, Dr John Day tendering his resignation. This was read out and accepted by the Council that he no longer held office as a Chairman but would remain as a Councillor. The new Chairman, Mr Simon Hanson was elected with 5 in favour.

**DATE OF NEXT MEETING**

The next Parish Council meeting will be on Wednesday, 5<sup>th</sup> October 2011 at 7.30 pm in Playford Village Hall. This meeting is purely to discuss a planning

application and the Draft National Planning Policy Framework. During the first 15 minutes of all Council meetings the public are welcome to raise any matters of concern with Councillors. The public may also speak for a maximum of 3 minutes on any item on the Agenda at the beginning of that item.

*Sarah Cartwright – Clerk  
01473 621050*

*Email: [playfordpc@hotmail.co.uk](mailto:playfordpc@hotmail.co.uk)*

**FIREWORK PARTIES**

Our attention has been drawn to considerable distress caused to one family's animals last year by a firework display. Whilst we do not wish to inhibit people's enjoyment especially on and around Guy Fawkes Night we would suggest giving notice especially to close neighbours and, if advised of concerns, limit duration or avoid loud fireworks and possibly substitute RSPCA silent fireworks

The NFU recommends that Chinese Lanterns should not be let off. They are a fire risk and a health risk to livestock.

*Thank you.*

*Playford Parish Council*

**REMINDER REMINDER REMINDER**

***PLAYFORD'S GOT TALENT - 3!***

***DON'T LEAVE IT TOO LATE—NOW IS THE TIME TO START  
PREPARING AND REHEARSING***

***THERE MAY BE ONLY 86 DAYS UNTIL CHRISTMAS  
BUT***

***THERE ARE ONLY 70 DAYS  
UNTIL PLAYFORD'S GOT TALENT - 3!***

***10<sup>TH</sup> DECEMBER, PLAYFORD PARISH HALL***

**PLAYFORD PARISH HALL  
APPLICATION FOR CHANGE OF LICENCE**

Premises Licence: **Variation**  
Name of Applicant: **Playford Parish Hall**  
Name of Premises: **Playford Parish Hall**  
Postal Address of Premises (or description of premises):  
**Hill Farm Road Playford, Ipswich, Suffolk, IP6 9DU**

This application may be viewed at:  
**Suffolk Coastal District Council Council Offices  
Melton Hill Woodbridge Suffolk IP12 1 AU**

Proposed Variation: **To include "THE SALE OR SUPPLY OF ALCOHOL"**  
*(see application guidance note 6, page 2)*

Dates between which representations may be made to the Licensing Authority:

Start Date: **21 September 2011**

Closing Date: **28 October 2011**

*Representations must be made to the Licensing Team, Suffolk Coastal District Council (as the Licensing Authority) at the above address, or by e-mail to [licensing@suffolkcoastal.gov.uk](mailto:licensing@suffolkcoastal.gov.uk)*

---

## CULPHO

---

### **ST. BOTLOPH'S CHURCH, CULPHO**

#### **CHURCH HEATING**

By the time the Benefice Magazine is published the new heating system at St. Botolph's will have been installed. For many years now the system has been expensive and inefficient, often resulting in parishioners sitting in a cold and draughty Church. The new radiators will have been installed in both the Chancel and the Nave which will make the Church much warmer and welcoming for both the Church community and visitors.

#### **P.C.C. MEETING**

The next meeting is scheduled for Thursday 6<sup>th</sup> October at 5 p.m. in the Church.

#### **HARVEST SUPPER AND SERVICE**

At 6 p.m. on Friday 14<sup>th</sup> October the Church will host the Harvest Supper. As

previously notified there will be no cost to those attending and it is not too late to book a place. Please telephone Christine Pearce on telephone 01473 738324 as soon as you are able. The evening promises to be most enjoyable and you will be assured of a warm welcome.

#### **THE ANNUAL HARVEST SERVICE**

THE HARVEST SERVICE will take place at 3 p.m. on Sunday 16<sup>th</sup> October. The service will be enriched by the attendance of the Benefice Choir and, as in previous years, the Church will be tastefully decorated in a style which celebrates the harvest. Please join us if you can. As ever grateful thanks go to those members of the Church and Village community who each month supply flowers and give of their time to ensure the Church is nicely presented.

*Margaret Gornall*

*Please keep this page for future reference, it will only appear if space permits*

## **NEED TO REPORT A PROBLEM?**

**Road repairs and Maintenance** – potholes, overhanging vegetation, signs, flooding, verge cutting etc – contact the County Council on their customer service number: 0845 606 6067 or email: [customerservice@csduk.com](mailto:customerservice@csduk.com)  
In an emergency contact the police.

**Public Rights of Way** Footpath **problems** can be reported to the County Council East Area office at the same customer service number or via a 'public rights of way report a problem' form available at:  
<https://www.csduk.com/CSD/Transportandstreets/Public+Rights+of+Way>

**Fly Tipping and Litter:** Contact Suffolk Coastal Services on 01394 444000 or email [scsLtd@suffolkcoastal.gov.uk](mailto:scsLtd@suffolkcoastal.gov.uk).

## **USEFUL CONTACTS**

**GOOD NEIGHBOUR SCHEME** - Services for those with Mobility Problems

This local Scheme is now up and running. If you need help with things like:

lifts especially to doctors' surgeries and hospital appointments

getting prescriptions

minor domestic repairs, such as checking smoke alarms and changing light bulbs

short term help with pets

phone 01473 857796 and leave a message – someone will call you back.

For those who need regular transport, the Coastal Accessible Transport Service is a charity which provides lifts. Tel 01728 830516 for details.

## **NEW TO THE VILLAGE?**

Great Bealings, Little Bealings and Playford all have Welcome Leaflets for new residents.

Great Bealings Norman Porter 735565 email [nhp@rillcott.co.uk](mailto:nhp@rillcott.co.uk)

Little Bealings Carol Ramsden 601188 email [littlebealingspc@btinternet.com](mailto:littlebealingspc@btinternet.com)

Playford: Sarah Cartwright 621050 email [playfordpc@hotmail.co.uk](mailto:playfordpc@hotmail.co.uk)

## **BEALINGS AND PLAYFORD NEWSGROUP**

To be added to the growing number of residents who receive regular emails about local news, events and services send your email address to:

[bealingsplayfordnews@googlemail.com](mailto:bealingsplayfordnews@googlemail.com)

## **BUSES**

Timetables for the 70 and 70A services serving the local area are on the Little Bealings Parish Council Noticeboards or at [www.suffolkonboard.com](http://www.suffolkonboard.com)

## **LOCAL CRIME INFORMATION**

The Police Direct scheme sends phone messages/texts/emails with the latest information on local crime, warnings about bogus callers, crime reduction advice and updates from the Safer Neighbourhood Team. Sign up at

<http://www.suffolk.police.uk/Services/Police+Direct/Welcome+to+police+direct.htm>

or phone 01473 613997.

Report Anti-Social Behaviour to SCC call 08456 034715

*Please keep this page for future reference, it will only appear if space permits*

## **ACTIVITIES/SERVICES**

### **BEALINGS**

**VH: Village Hall**

**ACH: Angela Cobbold Hall**

ANGELA COBBOLD HALL BOOKING			<i>Vicki Carr 620213</i>
ART	VH	Wed 10.00-1.00 & 1.30-3.30	<i>Sula Rubens 01502 723408</i>
BADMINTON	VH	Thu 7.30	<i>Nick Marsh 735633</i>
BALLROOM DANCING	VH	First 3 Tue 7.30	<i>Teresa Rudd 07929310480</i>
BENEFICE CHOIR		Fri 7.30	<i>Gill Peck 625077</i>
CARPET BOWLS	VH	Tue 1.30/Wed 7.00	<i>Nigel Abbott 611005</i>
COUNTRY DANCING	VH	Mon 7.30 Phoenix Dance Group	<i>Liz Wright 01394 388787</i>
DANCE CLASS	VH	Fri 9.30	<i>Kathy Wilkinson 623956</i>
EMBROIDERY GROUP		Home Wed (alternate) 2.00	<i>Sylvia Chenery 622477</i>
FRESH FISH		Thu am Little Bealings top road: noon Playford: pm Great Bealings	<i>Catherine 07971970836</i>
GUIDES	ACH	Fri 7.30	<i>Jo Slim 620001</i>
JOHN BELSTEAD SPORTS COURT			<a href="http://bealings.ibooka.com/">http://bealings.ibooka.com/</a>
	VH	Or via Volunteer Administrator 07925 181390	
KEEP FIT	VH	Thu 10.00	<i>Joyce Bradley 726392</i>
LIBRARY		Tue (alternate) 12.50-1.05 mobile library at Boot St, Great Bealings 1.35-2.00 at Admiral's Head, Little Bealings	<i>07809594685</i>
REMOTE CONTROL TOYS	ACH	Bookable	<i>Vicki Carr 620213</i>
SNOOKER	VH	Any day <5 hours	<i>Margaret Wilson 625277</i>
TABLETENNIS	ACH	Bookable	<i>Vicki Carr 620213</i>
VILLAGE HALL BOOKING			<i>Margaret Wilson 625277</i>
WI	VH	3rd Thu Alternate 2.30/7.30	<i>Jennifer Cook 623985</i>
WOLSEY MINIATURES	VH	4TH Tue 7.30	<i>Doreen Durrell 726396</i>

### **PLAYFORD**

**PH: Parish Hall**

ART CLUB	PH	Thu 10	<i>Mary Spillett 01394 385295</i>
BOULES	PH	Playing Field	<i>David Lewis 620259</i>
FRESH FISH		Thu am Little Bealings top road: noon Playford: pm Great Bealings	<i>Catherine 07971970836</i>
FOOT CLINIC	PH	Fri (every 8 weeks)	<i>Astrid Llewellyn 610635</i>
LIBRARY		Tue (alternate) 12.25-12.40 mobile library at phone box	<i>07809594685</i>
MILK		Tue, Thu, Sat Mon, Wed Fri	<i>Dairy Crest 747272</i> <i>Co-op Dairies</i>
NEWSPAPERS			<i>Grange News 01394 384082</i>
NOTICE BOARD	PH	See for art, bridge & social events	
PARISH HALL BOOKING			<i>June Gosling 622039</i>
TODDLERS	PH	Fri 9.30 toddler group	
WHIST DRIVE	PH	Wed (2nd in month) 7.30	<i>June Gosling 622039</i>
WI	PH	Tue (1st in month)	<i>June Gosling 622039</i>
YOGA	PH	Tue 9.30	<i>Astrid Llewellyn 610635</i>
	PH	Thu evening 'Yoga for Mums'	<i>J Lawrence 738104</i>

*Please submit corrections/additions to editor*



# **PAULS TREE SERVICES LTD.**

Covering Suffolk

- ✓ Tree Surgery & Felling ✓ Pruning, Reshaping
- ✓ Trees & Shrubs ✓ Fully Insured
- ✓ NPTC Qualified ✓ Free Quotes On Request
- ✓ Stump Grinding
- ✓ General Garden Maintenance
- ✓ Emergency Services Available
- ✓ All Waste Chipped & Removed From Site



**Felixstowe 01394 277776 Mobile 07979 226497**

**85 St. Martins Green, Trimley St. Martin IP11 0YD**

## **AI SANDHAM BUILDING SERVICES**



**Carpentry Plumbing  
Plastering Kitchens  
Bathrooms Extensions  
Tel: 07734583759**

## **Judith's Cakes**

Homemade cakes  
Fruit, Sponge & Chocolate cakes  
Decorated to order

Wedding cakes a speciality

*Free delivery  
(15 mile radius of Woodbridge)*

Tel 01473 624077  
Judith@dunnett.co.uk

## **LAND ARMY DESIGNS**

**Garden design and build**

Call Jane Hamblin

Tel: 01359 231344

[www.landarmydesigns.co.uk](http://www.landarmydesigns.co.uk)

For an instant garden try "Bed in a Box"

[www.bedinabox.net](http://www.bedinabox.net)

## **BYGONES & CURJOS ANTIQUES**

**Pieces of history and items of interest  
at reasonable prices**

**Peter Carr, The Street, Little Bealings**

Open weekends:  
11.00 am to 4.00 pm

Or: by appointment  
01473 620213

**Fuel and heating oils for home, farm and business**



**Freephone 0800 731 0612**

**[www.hardycraske.co.uk](http://www.hardycraske.co.uk)**

- Home heating oil
- Monthly payment scheme
- Fuels for industry & agriculture
- Lubricants and fuels cards



**Sallyscape**

**Award Winning Garden  
Design and Planting**

**Sally Johnson**

**FdA Landscape & Garden Design**

**01473 735230**

**07523 015441**

**[sallyscape@hotmail.com](mailto:sallyscape@hotmail.com)**

**social & community gardening**

## NOVEMBER 2011 NEWSLETTER

Contributions for the November 2011 Newsletter should be submitted by **Tuesday 18th October**.

**All material including any changes you want made to existing data should be submitted by email to [beneficemag@gmail.com](mailto:beneficemag@gmail.com).**

### **DISCLAIMER**

***The views expressed in this magazine are those of the contributors and do not necessarily reflect the views of the Editorial Team.***

- ◆ **Please be aware that this magazine will be available online. Names of children 16 and under must have parental/guardian approval before inclusion in the newsletter.**
- ◆ **May we please ask contributors to submit items using MS Word with Spelling set to English (UK) and font Arial size 9.**
- ◆ ***Please also ensure that you check your contribution before you submit it using the 'Spelling and Grammar' facility. (press F7 !)***
- ◆ **When submitting 'posters', notices or advertisements please note that 'colour' should not be used because you will lose significant impact when it is transferred to grey scale/black and white.**
- ◆ **Similarly please test your item before sending it. If it contains too much illustration or detail remember that it will not always be effective when reduced to the magazine's A5 format.**
- ◆ **Please do not send items in .PDF format because this makes it very difficult to edit and adjust to our A5 format.**
- ◆ **If you are using graphics/logos please ensure that they are free of copyright.**

The newsletter will be ready for distribution by noon **Saturday, 29<sup>th</sup> October**  
*Editorial Team email address [beneficemag@gmail.com](mailto:beneficemag@gmail.com)*

## CHURCH DIARY - OCTOBER

### CULPHO CHURCH SHUT FOR REPAIRS UNTIL THURSDAY 6<sup>TH</sup>

#### SUNDAY 2<sup>ND</sup>

8.00 am

10.00 am

#### WEDNESDAY 5<sup>TH</sup>

10.30 am

#### THURSDAY 6<sup>TH</sup>

9.30 am

5.00 pm

7.30 pm

#### 15<sup>TH</sup> AFTER TRINITY

Holy Communion

Harvest Songs of Praise

Holy Communion

OTB rehearsal

Culpho PCC

Exploring Christianity 3

**Little Bealings**

**Playford**

**Playford**

Angela Cobbold Hall

Culpho Church

Spindleberry, Playford

#### SUNDAY 9<sup>TH</sup>

8.00 am

11.00 am

#### MONDAY 10<sup>TH</sup>

***Pauline on retreat until Thursday 13<sup>th</sup>, emergencies Canon Clare Sanders 01473 735183***

#### WEDNESDAY 12<sup>TH</sup>

10.30am

#### FRIDAY 14<sup>TH</sup>

6.00 pm

#### 16<sup>TH</sup> AFTER TRINITY

Holy Communion

Harvest Songs of Praise

*Speakers Alison & Nigel Brown*

**Great Bealings**

**Little Bealings**

Holy Communion

*celebrant Revd Jane Hall*

**Culpho**

Culpho Harvest Supper

Culpho Church

#### SUNDAY 16<sup>TH</sup>

8.00 am

10.00 am

3.00pm

#### TUESDAY 18<sup>TH</sup>

2.30 pm

7.30 pm

#### WEDNESDAY 19<sup>TH</sup>

10.30 am

#### THURSDAY 20<sup>TH</sup>

7.30 pm

#### FRIDAY 21<sup>ST</sup>

10.00 am

#### 17<sup>TH</sup> AFTER TRINITY

Holy Communion

Sung Eucharist

Harvest Evensong

LTG (Diana)

LTG (Philip)

Holy Communion

Exploring Christianity 4

Diocesan Ministers Study Day

**Playford**

**Great Bealings**

**Culpho**

Horsenden House

Abbey School

**Culpho**

Spindleberry, Playford

#### SUNDAY 23<sup>RD</sup>

8.00 am

10.00 am

#### WEDNESDAY 26<sup>TH</sup>

10.30 am

#### LAST AFTER TRINITY

Holy Communion

Family Communion/Baptism

Holy Communion

**Little Bealings**

**Playford**

**Culpho**

#### SUNDAY 30<sup>TH</sup>

8.00 am

10.00 am

#### TUESDAY 1<sup>ST</sup> NOVEMBER

7.30 pm

#### WEDNESDAY 2<sup>ND</sup>

10.30 am

#### ALL SAINTS SUNDAY

Holy Communion

Sung Eucharist

Service to remember precious people

Holy Communion

**Great Bealings**

**Little Bealings**

**Great Bealings**

**Culpho**