

BENEFICE MAGAZINE

OCTOBER 2010

**GREAT BEALINGS St. Mary, LITTLE BEALINGS All Saints,
PLAYFORD St. Mary and CULPHO St. Botolph**

PRIEST in CHARGE

Revd Canon Pauline Stentiford, Sheepstor, Boyton, Woodbridge IP12 3LH
Tel:01394-411469 Mobile 07719 394200

LAY ELDERS

Benefice Mrs Jenny Cavell-Shaw, The Cottage, Lower St., Great Bealings lps 735886
Mrs Denise Merry Abbey School, Church Street, Woodbridge 01394 610972
Mr. Philip Merry, Abbey School, Church Street, Woodbridge, 01394 610972
Great Bealings Mrs Virginia Porter, Rill Cottage, Kiln Lane, Great Bealings lps 735565
Little Bealings Dr Clive Rowe, Kennilworth, Playford Rd, Little Bealings lps 624635
Dr Ann Tate, Horsenden House, Martlesham Rd, Little Bealings lps 622995

WARDENS

Great Bealings Mr Norman Porter, Rill Cottage, Kiln Lane, Great Bealings lps 735565
Little Bealings Mr. Geoff Bills, 7 Richards Drive, Little Bealings lps 610219
Mrs. Paddy Bills, 7 Richards Drive, Little Bealings lps 610219
Playford Mr. Geoff Booker, Glenham, Hill Farm Road, Playford lps 624939
Dr. Gina Corani, 4 Church Lane, Playford lps 620696
Culpho Mrs. Joyce Dunnett, Flat 19, The Walk, Kesgrave, IP5 1NL lps 611064
Mr. Philip Merry, Abbey School, Church Street, Woodbridge, 01394 610972

PCC SECRETARIES

Great Bealings Mr Eric Barnett, Southernhay, Lodge Rd, Great Bealings lps 738803
Little Bealings Mrs. Linda Cooper, Weavers Cottage, 1 The Street, Bawdsey 01394 412030
Playford Dr. Gina Corani, 4 Church Lane, Playford lps 620696
Culpho Mrs Margaret Gornall, Flintstone Cottage, Dallinghoo Road,
Wickham Market 01728 747605

PCC TREASURERS

Great Bealings Mr. Roger Roseboom, Thorneycroft, Lower Street, Great Bealings lps 735153
Little Bealings Mr. Roger Cobley, 5 Beacon Lane, Little Bealings lps 626196
Playford Mr. Paul Gardiner, Jerusalem, 2 Hill Farm Road, Playford lps 611007
Culpho Mrs. Sue Bruce, The Old White House, Culpho lps 738265

BENEFICE & MAGAZINE TREASURER

Mrs. Frances Hopkins, Broom Bank, Sandy Lane, Little Bealings lps 626755

BENEFICE CHOIR LEADER

Mrs Gill Peck, 7 Beacon Lane, Little Bealings lps 625077

BENEFICE SAFEGUARDING OFFICER

Lisa Wigmore 2 Hill Farm Cottages, Playford lps 622111

ANGELA COBBOLD BOOKING SECRETARY

Mrs Vicki Carr, Corner Cottage, The Street, Little Bealings lps 620213

PARISH COUNCIL CLERKS

Great Bealings Mrs. Sarah Cartwright, Hillside, The Street, Little Bealings lps 621050
Little Bealings Mrs. Carol Ramsden, The Hollies, Holly Lane, Little Bealings lps 610088
Playford Mrs. Sarah Cartwright, Hillside, The Street, Little Bealings lps 621050
Parish Councillor for Culpho Mr. Guy Hartfall, Culpho End, Culpho lps 785347

MAGAZINE EDITOR

Geoff Bills, The Editor, 7 Richards Drive, Little Bealings IP13 6LR lps 610219

A. H. Electrical

Part P / Self certification
registered

For all your electrical needs
from additional sockets to full
rewiring

Tel: 01473 737333
Mobile: 07986 036966

Bordy Green

Charsfield

Suffolk



APPLE TREE COTTAGE BED & BREAKFAST

Visit Britain ★★ ★



Sharon & Martin

look forward to welcoming guests to
their comfortable home

Tel: 01473 738997

www.appletreebedandbreakfast.co.uk

Ray Aldous

Heritage Clocks

Restoration

Repairs & Sales

of Fine Clocks

& Barometers



19 Playford Road, Ipswich, Suffolk
Tel: 01473 270690

- ★ Collection & Delivery all areas
- ★ Clocks & Barometers bought & sold
- ★ Fee estimates & advice given

Showroom at Martlesham Antiques
Tel: (01394) 386732

Mobile: 07719 274358
Email: ray.aldous@ntlworld.com

G. W. Smith (Alderton) Ltd
50, The Street, Alderton
Nr Woodbridge, IP12 3BL

Builders & Contractors
Established for over 50 years

**We offer a complete
building service**

**All trades covered
Advice & estimates free**

01394 411314/411699/411584



Bed and Breakfast
@
Little Thatch

Restful and relaxing B&B in charming surroundings,

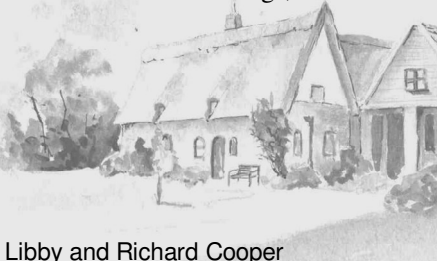

Libby and Richard Cooper

**Little Thatch, Culpho,
Ipswich, Suffolk, IP6 9DJ**

Tel. 01473 738330

www.little-thatch.co.uk

JEREMY HEARLE

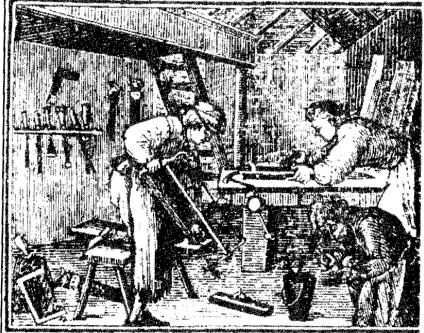

**Boatbuilder, Joiner
- all aspects of
Woodwork undertaken**

Established locally 35 years

Tel 01473 738905

**E. B. Button & Sons
Ltd.**

Funeral Directors

24 St. Johns Street
Woodbridge
Suffolk IP12 1EB

Tel: 01394 382160
Fax: 01394 386814

Directors:

D. E. Moore Dip.F.D.
J. V. M. Moore
K. J. Eagle
C. S. Moore Dip.F.D.
S. J. Moore

Registered in England No 1193659

Tel: 01473 735575

*

Fax: 01473 738385

VEHICLE SURGEON LTD

Grundisburgh Road

Hasketon

Nr. Woodbridge

**M.O.T. testing – Petrol – Diesel
Servicing on all makes of vehicle
Tyres at competitive prices**

Used car sales

Tel: 01473 738975

I have just spent some time in Cambridge on Granny duty. My four-year-old grandson who has just started school needed collecting in the middle of town at 3.15pm. It was a military exercise to collect his sister from nursery, catch the bus complete with pushchair, toddler and tasty snacks into town. Once there we followed a stream of mums and pushchairs past shops and university buildings to a small corner of Cambridge where his overcrowded primary school was situated. Here I fought my way through a barrage of mums who flooded through the single school gate when it was unlocked, and hoped that I could spot him among lots of other small people, all clutching school bags and looking rather similar! Thanks to the snacks I had remembered from his father's school days, energy flowed to arms and legs and we all achieved the return journey with remarkable ease. It took me back more years than I can remember, but it was also interesting to note how many older people were collecting children. I didn't stand out but was one of a crowd.

Grandparent's day is on 3rd October and there are 14 million of us in the UK, or to put it another way, one adult churchgoer in every four is a grandparent. When my children were young their grandparents were retired with time on their hands and although they lived at some distance they could make frequent visits. Today half the grandparents in the UK are under 65, many are still working, and a staggering 64% of them care for their grandchildren for an average of 16 hours a week. This means that many grandparents have had to reduce their own working hours to care for their grandchildren. A huge commitment. Becoming a grandmother/father can take us by surprise, it did me and I have heard several prospective grandmothers echo my own feelings

"that I am not ready to be a granny". May I recommend "The Good Granny Guide" by Jane Fearnley-Whittingstall. It is a wonderfully entertaining insight into the joys and pitfalls of being a granny. It is terribly important to know for instance whether you rank as number one or number two granny, and offers help with the most difficult task of all.... which is to keep your mouth shut tight, even if you are itching to offer advice.

Changes in society are a significant concern for many grandparents. Issues such as a relaxed attitude to discipline, and the amount of time spent on computers are real worries. The generation gap seems enormous at such times. Some schools though offer us grandparents a chance to learn new techniques such as computer skills. However it can work both ways. Often a story about when Grandad was a young boy can be a memorable history lesson and hearing something of their grandparents' world can help bridge the generation gap for the children. It can be a problem for Christian grandparents, who are concerned about passing on their faith, but there are opportunities, we can share our experiences, read a bedtime bible story, and answer questions when asked. Most of all we can pray for them. They might even be allowed to come to church when on a family visit.

Despite the lack of energy being a grandparent can be an enjoyable experience. When it becomes more of a chore then there are agencies that can help. The Church Army is running conferences this autumn on grandparenting, in an effort to sustain grandparents and the Grandparents Association also runs support groups. Well I must have done a good job; I have been booked for a couple more school runs!

Pauline

BENEFICE

ALL SOULS DAY

Remembering Precious People.

This is the service when we remember before God those of our family & friends who have died. If you would like me to remember a loved one who has died in 2010 please let me have their name by the 31st October, and I will add them to the list from previous years. You are most welcome to attend the service of readings, hymns and prayers and there will also be an opportunity during the service to light a candle.

DIANA GARDINER

Diana, who was recently selected to train as a Reader (a lay Minister with the Bishop's licence to preach), has started her training. Much of the 3 years

will be spent in academic study, but there is also a practical side and from time to time you will see Diana leave her place in the choir and lead intercessions, read lessons, lead services and eventually preach as part of her training. She will also be involved in the pastoral side of parish life, not just in the village of Playford where she lives, but also in Great. & Little. Bealings as well as Culpho. Please keep Diana in your prayers as she journeys through this demanding course.

CONGRATULATIONS

To Norman Porter who managed to visit 42 churches between 9am and 5pm as part of the Historic Churches cycle ride on 13th September.

Pauline

EAST MEETS WEST

SIFRE's (Suffolk Inter Faith Resource) 'East Meets West' meetings for the season 2010/2011 in the Suffolk Coastal area are planned to start at the end of September in the Angela Cobbold Hall, Little Bealings.

The meetings take place every last Thursday of the month from 7-8.15 pm. Chaired by Martin Spettigüe.

The Themes and Dates are:

28 October

Compassion and Justice in theory and practice - Mojlum Khan

25 November

Sacred Music/Chanting - Martin Spettigüe

27 January

Diet and Dress: Expression of / or Barriers to Communities - Atul Shah

24 February

Myths, Metaphors and Truth - Rev. John Peck

24 March

A Place for Women? - Jnanamitra/Rebecca/Elahe

28 April

Evaluation / Diversity Game - Cynthia Capey

All interested are very welcome. - *Jan Lelijveld. 01473 626654*

ANGELA COBBOLD HALL

UPDATE

A very big THANK-YOU to everyone who supported the Sunday 'Cream Teas' during August. We raised over £400, to be shared between the Hall Fund and children's charities working in areas affected by recent floods. Thank – you also to everyone who has contributed and bought goods from the 'Just Local Stall' – the monies raised go a long way to covering the cost of 'consumables' used in the hall (cleaning materials etc.).

Table Top / Coffee Shop

As these have not been as successful as hoped, we have decided to have one 'Christmas Sale' on Saturday 27 November – any ideas, offers of help with advertising etc. would be gratefully received! Any queries or suggestions to *Vicki Carr 01473 620213*.

SUFFOLK SINGERS

Suffolk Singers are running a Choral Workshop on Saturday 9th October at St Michael's Church, Framlingham 10 am to 4 pm. Everyone is welcome to join us. The workshop will be under the direction of Claire Weston and will be based on Haydn's Little Organ Mass, a short mass of about 20 minutes. There will be rehearsals in the separate vocal parts in the morning and we will come together to rehearse in the afternoon, after which there will be a performance. We will have both organ (organist John Hutchings) and a small group of strings to complete the performance. The price is £15 for adults and £10 for those aged under 19. The Ipswich Co-operative Society is sponsoring this event and this enables us to offer the first 20 places for under 19s FREE. It will be helpful if participants have some previous experience of singing with a choir or reading music. Participants will be sent copies of the music in advance. The Little Organ Mass is a lesser known but beautiful piece of music and the workshop

should be a popular and enjoyable event. Bookings are now open.

Please ring Alison Bestow

01473 625070 or email

alison.bestow@btinternet.com to reserve a place. Places can be reserved now, and paid for at the beginning of October.

<http://www.suffolksingers.co.uk/>

GONDOLIERS – IPSWICH G&S ON TOUR!

For the first time in their 80 year history, Ipswich Gilbert & Sullivan Society are this year presenting their annual stage show in both Woodbridge and Bury St Edmunds.

The Gondoliers, with words and music by the famous duo WS Gilbert and Arthur Sullivan, marks the Society's 80th anniversary this year as a repeat of the opening show of 1930 - however, this version will be a modern take on the classic operetta; the story remains the same and the well-loved songs and melodies are all there, but you'll find some interesting parallels and up-dated jokes amongst Gilbert's own comedy. The story is set in Venice where two brothers live, Marco and Giuseppe. They are happy being gondoliers until one day an imposing stranger announces they are not, in fact, brothers but that one of them is the only son-and-heir of the late king of Baratara. Precisely which of the brothers is a king and which a gondolier is unfortunately a mystery. It is doubly inconvenient when they discover that the king, whichever he is, was married in infancy to the daughter of a Spanish duke - as only half an hour earlier, the brothers were both married to two local Venetian girls. Being forced to leave their new wives behind, the gondoliers go off to Baratara, set up a republican kingdom, where all are equal, and they reign in a coalition government - but surely this can't go on for ever?

Seckford Theatre, Woodbridge

26th to 30th October 7.30pm
Saturday matinee 2.30pm
The Apex, Bury St Edmunds
5th November 7.30pm
Tickets are £11 for Tuesday 26th and
Wednesday 27th and £13.50 for all
other performances. A limited number
of £5 seats are available at all shows.
Available on 01473 858108 or via the
Society's website
www.ipswichgands.org.uk

Lesley Wittgreffe

RETIRED? UNEMPLOYED? ON LOW INCOME?

If you live in the Suffolk Coastal area
and are struggling to pay your rent or
your Council Tax, you may be entitled to
benefits to help you pay them.

Apply today – call 01394 444838 : email
benefits@suffolkcoastal.gov.uk : online
www.suffolkcoastal.gov.uk your home/
benefits/housing benefit/claim online.

*Suffolk Coastal District Council,
Housing Benefit, Melton Hill,
Woodbridge IP12 1AU.*

*Open Monday to Thursday 8.45am to
5.15pm and Friday 8.45am to 4.45pm.*

HOW TO AVOID ROGUE TRADERS

Suffolk Trading Standards has circu-
lated a note about rogue traders and
their principal advice is:-

To avoid becoming a victim of Rogue
Traders, follow these simple steps

Never agree to have work done by
somebody who is just passing or take
their word that it needs to be done at all.
Never pay for work before it is com-
pleted.

Do not accept any offer from them to
drive you to the bank to withdraw
money.

If you need work done, then contact
Trading Standards **Suffolk Trusted
Trader** Scheme by phone 01473
265758 or on the internet
www.suffolktrustedtrader.com.

To combat Rogue Traders Suffolk Trad-
ing Standards have now launched their
accredited trader scheme, **Suffolk
Trusted Trader**. Not only can consum-
ers search online but they can call Trad-
ing Standards to receive details of a
member of **Trusted Trader**. The ser-
vice is completely free to consumers,
allowing Suffolk residents to find a
trader they can rely on.

The Royal British Legion FESTIVAL OF REMEMBRANCE Concert and Drumhead Service

At the APEX, Bury St Edmunds
Thursday 11th November 2010
At 7.00 pm

Tickets £10 each available at the
APEX box office 01284 758000
Doors open 6.00pm – Ample car
parking

For further information telephone
01284 725833

Hosted by "C" Group Royal British
Legion, Suffolk County
Registered Charity Number 219279
All proceeds in aid of the Poppy Appeal

TOWN LECTURES/ CONCERTS 2010

Museum Street Methodist Church 1.00-
1.50pm

14 October 2010

BARBARA WINDSOR

During her 30-year career, Barbara
Windsor has performed a wide variety
of music, from oratorio to opera and
recitals. She has been fortunate enough
to study with a number of distinguished
teachers, including the late Helga Mott
and, more recently, Stephen Varcoe.
She teaches singing and coaches sen-
ior executives in presentation tech-
niques. Her group *Four Voices* gives
regular concerts for charity.

OCTOBER READINGS AND LITURGICAL COLOURS

3rd October	Little Bealings 18th Sunday after Trinity	Green
<i>NT lesson</i>	8am 2 Timothy 1.1-14	RCL pg. 1007
<i>Gospel</i>	8am Luke 17.5-10	
	Harvest at Great Bealings & Playford	
<i>OT lesson</i>	10am/4pm Deuteronomy 26.1-11	RCL pg.1165
<i>NT lesson</i>	10am only Philippians 4.4-9	
10th October	19th Sunday after Trinity	Green
<i>OT lesson</i>	10am only 2 Kings.5.1-3,7-15c	RCL pg. 1011
<i>NT lesson</i>	8am/10am 2 Timothy 2.8-15	
<i>Gospel</i>	8am/10am Luke 17.11-19	
17th October	20th Sunday after Trinity	Green
<i>OT lesson</i>	10am/3pm Genesis 32.22-31	RCL pg. 1016
<i>NT lesson</i>	8am/10am 2 Timothy 3.14-4.5	
<i>Gospel</i>	8am/10am/3pm Luke 18.1-8	
24th October	Last Sunday after Trinity	Green
<i>NT lesson</i>	8am only 2 Timothy 4.6-8,16-18	RCL pg.1025
<i>OT lesson</i>	10am only Psalm 84.1-7	
<i>Gospel</i>	8am/10am Luke 18.9-14	
31st October	All Saints Sunday	White
<i>OT lesson</i>	10am only Daniel 7.1-3, 15-18	RCL pg.1039
<i>NT lesson</i>	8am/10am Ephesians 1.11-23	
<i>Gospel</i>	8am/10am Luke 6.20-31	
Tuesday 2nd Nov.	All Souls Day	Red
<i>NT lesson</i>	7.30pm Romans 5.5-11 (<i>use bible not in lectionary</i>)	
<i>Gospel</i>	7.30pm John 6.37-40	
7th November	3rd Sunday before Advent	Red
<i>OT lesson</i>	10am only Job 19.23-27a	RCL pg. 1045
<i>NT lesson</i>	8am/10am 2 Thessalonians 2.1-5,13-17	
<i>Gospel</i>	8am 10am Luke 20.27-38	

BEALINGS

PLANT SALE 2011

As we write these notes our Harvest Services are in full swing and our gardens are getting that end of season look.

October in the garden means dividing those large clumps of perennials, preparing ground for new plants and taking cuttings of your favourites. There will be surplus plants and we ask that you remember the Bealings Plant Sale on April 16th next year and pop some of those plants into pots so that they will have time to grow on through the coming months ready for next year's Sale. There are plenty of empty plant pots of all sizes at 7 Richards Drive, Lt. Bealings (just phone 01473 610219) Our Plant Sale continues to be a great success and with your help and enthusiasm we hope to make sure that it thrives and grows each year. We had given some thought to switching the date to the weekend after Easter (30th April), following suggestions from those who thought the 16th might be a bit early for having seedlings ready. We do understand the predicament, but hope that a less severe winter than last year, and the fact that it is only 8 days earlier than this year, when we did manage to produce a wonderful array of plants, despite the prolonged Winter, will allow us to stick with the 16th, and retain our pre-eminence in the local Plant Sale hierarchy.

Paddy Bills and Norman Porter

FUN QUIZ EVENING

BEALINGS VILLAGE HALL

Saturday October 30th

Doors open 7.00 pm

Quiz starts at 7.30 pm prompt

Absolute maximum of 6 per team.

Licensed bar serving beer, wine and soft drinks

Tea, coffee and snacks - Raffle

Tickets: Standard £3.50 or Gourmet £5.00 (includes bacon roll and salad)

Available from Margaret Wilson on 625277 or Malcolm Watson on 610169

Any raffle prize donations to Margaret Wilson, please

To raise funds for Bealings Village Hall and Playing Field

WI

Fortified by a tasty lunch of home-made quiche, salad and new potatoes, then an opportunity to sign up for future events, members settled for the September meeting of Bealings WI. Suffolk WI calendars were available; especially interesting with the picture for March 2011 painted by Bealings member Rosalind Fleck. An informal theatre group has enjoyed local entertainment, with more events planned. Knitted blankets squares are still needed and several completed blankets have been delivered to Tools With a Mission. The Institute plans to collect broken and redundant jewellery to support Heart

Research Charity and used postage stamps for the EACH Tree House Appeal. The speaker, Mrs Jane Parker, a Registrar, gave a fascinating insight of her work. There are six Registry Offices throughout Suffolk and over 90 venues for civil ceremonies. With the current trend for weddings in hotels and historic houses there are many busy occasions with a Registrar dashing to different venues; 2pm on Saturdays in July, August and September being popular times. A quiz 'Hatched, Matched and Dispatched' brought an excellent talk to a close.

Jennifer Cook

GREAT BEALINGS

ST MARY'S

Not much of a problem this month with the theme for the preamble. The Pope's visit has thrust the question of religion to the top of the conversational agenda. Whether or not one is catholic, indeed, whether or not one is Christian, the fact that there has been a more-or less-civilised debate about relative values – the values of faith, the values of secularity and the way in which they interrelate and can be inter-dependent, is something that we should welcome. I suspect that most people found the Pope's visit of greater interest than they had expected. Certainly the tens of thousands of Roman Catholics who greeted him showed great solidarity, respect, and, indeed, love, whatever contrary message the protesters of various shades may have been trying to convey. The voice of religion has been heard more loudly in recent weeks, and its case has been well advocated.

LOOKING BACK

U3A VISITS

We have welcomed two parties of U3A visitors in the past month. Both groups

seem to have enjoyed their visits. They were given a talk on the history of the church and then looked around the treasures of the church. As ever, the wood carvings attract particular attention and admiration. One interesting comment to emerge was that the Seckford memorial can surely not, in its entirety, date back to Tudor times – the central feature, with the coat of arms, may well do, but the surround looks decidedly neo-classical, particularly the Doric columns and pediment (the triangular form at the top of the monument) – any further opinions welcomed. Such visitors challenge the uncertain architectural knowledge of your churchwarden.

HISTORIC CHURCHES CYCLE RIDE

This took place on Saturday September 11th. Unfortunately it clashed with a number of other events, such as school speech days, so the number of participants was severely limited. We did, however, have a very full turn-out of church-sitters, so sincere thanks to them for playing their part in welcoming visitors. Your churchwarden is grateful to a number of sponsors, and, suitably spurred on, managed to visit over 40

churches. Any retrospective sponsorship would be greatly appreciated as it would help to boost the Great Bealings total, which is looking a bit on the thin side. 50% of the money raised comes back to our own church, the other 50% to wider use across Suffolk churches. The day coincided with Heritage Open Day, so many churches in Ipswich were open, and, encouragingly filled with people. There are some real treasures to be discovered –and it is good for one's urban traffic skills to learn where the cycle lanes are and how to use them. Think about it next year, maybe.....? Probably.....?..... Definitely.....?

AND FORWARD.....

HARVEST FESTIVAL SONGS OF PRAISE – SUNDAY OCTOBER 3RD AT 4-00 PM

Just 24 hours left before our Harvest Festival Songs of Praise. We could probably accommodate one or two last minute guests at the barbecue afterwards, but you would have to come armed with a contribution to the food. Of course, attendance at the service itself is totally open and independent of the barbecue. If you do have any last minute change of mind, please telephone Norman or Virginia Porter on 01473 735565.

MEMORIAL SERVICE –PEGGY HONORE - TUESDAY NOVEMBER 9TH

We were saddened to hear of the death, in early September, of Peggy Honore. Peggy had lived a full life, was well into her 90s, and, almost to the end, maintained a feistily sturdy independence. For many years she lived in "Acorns", in Orchard Rise, off Lower Street, and was a stalwart supporter of the church, serving on various rotas and playing a full part in the life of the village. She had quite recently moved away and into a home closer to her son, Antony. She was the widow of Ted Honore, who died a number of years ago. The Cedar of Lebanon in the churchyard is dedicated to his memory –he had been curator of

the forests of Kenya, so was a dedicated arboriculturalist. A memorial service for Peggy will take place on Tuesday Nov 9th in the church.

CONCERTS

Woodbridge Excelsior Band - in the church at 7-30 pm on Saturday 6th November.

Initial publicity for this has already been launched and ticket orders are coming in. Do please support us in our invitation to The Excelsior Band to play for us. Proceeds will be devoted to the Great Bealings Organ Fund –but that will not prevent us from offering generous refreshments during the interval. You will remember that tickets are priced at £7 for adults and £3-50 for children.

Tickets are available from Norman Porter. Cheques payable to St Mary's Church, Great Bealings, please.

Kertesz String Quartet – Saturday 20th November at 7-30 pm. Annesley. Many will remember with pleasure the concert given last year in Annesley by members of the Brook Street Band, one of whose members is Farran Scott (Douse) who lives in Barn Pigtle on Boot Street. We are delighted to announce that Farran, with the kind support and cooperation of Chris and Judy Chestnutt, has offered us the chance of another concert in Annesley. This is not just any old concert. We shall actually be privileged to witness the birth and the launch of a new string quartet, The Kertesz String Quartet. It will be their inaugural appearance –a special privilege. The quartet consists of professional musicians playing on period instruments. They will be recreating the sound world of 18th century Vienna, and playing some of the most famous string quartet repertoire, with pieces by Haydn and Mozart. Tickets are priced at £10, to include a glass of wine. Proceeds will be donated to Great Bealings Organ Fund –readers may remember that a major refurbishment is booked for next Easter. Ticket numbers are neces-

sarily limited so you are advised to make contact as soon as possible with Farran (01473 735565) or with Norman Porter (01473 735565) who will also have tickets available.

QUINQUENNIAL INSPECTION

It came as something of a nasty surprise to be reminded that the next inspection was due in late September. Expenditure in the last couple of years has had to be restrained, with the Parish Quota taking its toll and the effects of the recession having impacted on our finances. We are broadly confident that not too many “nasties” will be thrown up, but these occasions are always faced with some trepidation.

CHURCHYARD WORKING PARTY – SATURDAY OCTOBER 2ND

Thanks to all those who signed up to help with clearing the churchyard for winter. The date of the working party morning coincides with the delivery of this magazine, so we do not yet know the results, or, even, if the weather favoured the completion of the various tasks.

VANDALISM

We are sad to report that what appeared to be an accident now turns out to have been deliberate. The copper beech planted at the edge of the church car park, by kind permission of the Nestlings and maintained by them, appears to have been deliberately sawn before being broken off. There is further evidence that cattle may have been released on to the road, posing serious problems of safety for road users. We do urge all villagers to maintain a high level of vigilance and to notify the police and/or a member of the PCC is they notice suspicious behaviour. We are cheered to see the frequent signature of local police patrols in our Visitors’ Book, so we are not alone in maintaining such a vigil.

MAINTENANCE

A two-man team from Elix visited the church on August 25th and spent all

morning completely clearing out all the drains and gutters. They did a very thorough job. House-owners will know only too well how thorough completion of these tasks is an essential way of keeping damp problems at bay.

Churchwarden

PARISH COUNCIL

Notes from the Meeting held on 7th September 2010.

MATTERS ARISING FROM THE MINUTES:-

GRIT BINS

The positioning of the new grit bin was under consideration.

WRITTEN REPORT FROM PCSO JUSTIN MOSS

No crimes to report.

PARISH PLAN

Councillors agreed to write to the Village Hall Management Committee supporting the provision of lighting for the car park.

HIGHWAYS

The poor resurfacing of Boot Street was commented on.

The proposals for traffic calming in Boot Street have been drawn up and costed. The next stage is one of consultation with the Parish Council and parishioners. Significant funding is in place to make the traffic calming measures possible.

The footpath sign at the bottom of Orchard Lane has been put up and an additional one erected next to the footpath.

The notice board in Lower Street has been repaired.

FINANCE

The following cheques were authorised for payment; £58.75 – BDO LLP (Audit), £178.94 – Zurich Insurance, £25.00 – Suffolk ACRE (membership)

DATE OF NEXT MEETING:

9th November 2010

Sarah Cartwright – Clerk
01473 621050

Email: greatbealingspc@hotmail.co.uk

Website: www.greatbealings.org.uk

LITTLE BEALINGS

SUFFOLK HISTORIC CHURCHES TRUST

Saturday 11 September saw many visitors to All Saints church, either on foot or on bikes. They were taking part in the Suffolk Historic Churches Trust Annual Bicycle Ride. This event has been taking place annually since 1974 and has raised over £3 million for the Trust. This enables them to make grants to churches and chapels throughout Suffolk which are in need of urgent repairs. Our own church, All Saints, received a grant from them only a few years ago, to help with repairs after dry rot appeared.

Thank you to all those who so generously sponsored me for my walk around our four churches. It was a treat to see our countryside in such good shape, the farmers harvesting and preparing the land for the autumn and winter.

Paddy Bills

HARVEST

The following day, 12 September, we gathered in church to enjoy all our favourite harvest hymns at the Harvest Songs of Praise service. Many thanks to those who brought flowers and produce and to those who decorated the church for our festival.

This was followed by a delicious harvest lunch at the ACH, where nearly 40 of us sat down to a traditional harvest spread. It was a busy weekend, but so good to see so much activity around our church.

Churchwarden

LET THERE BE LIGHT!

On Saturday 21 August, the lights shone "In memory of Mike Slim – forever by our sides". Melanie Hollinshead of Holly Rise remembered her father John, who died a year ago on Monday 30 August. Peter Kidd and family sponsored the lights on Sunday 5 September

and Monday 7 September, in memory of a much loved and respected Gladys Kidd, who would have celebrated a 100th birthday on Monday 6 September. Also on the 6th at Parkside Cottage, another birthday for Joan Moon was a happy reason for the lights. All Saints was floodlit on Wednesday 8 September in memory of Bea Upson, mother of Ferial Evans – "We all have fond memories of her. She had such a vibrant personality".

Lisa and Justin Miller celebrated their 6th wedding anniversary on Saturday 11 September. Also, on the 11th, the lights shone for the 1st birthday of Amelie May Heble, daughter of Fleur Heble and delightful grand daughter of Peter and Eileen Kidd, in Zurich, Switzerland. On Saturday 25 September, the lights shone for the birthday of Robert Perkins OBE, in whose memory the floodlighting was installed in 1989. Mrs Jean Perkins has been a faithful and generous supporter of the lights on the 25th and over the Christmas season since the scheme was introduced in 1991.

A big vote of thanks goes to all supporters of the scheme – no queuing necessary just note your special day in this special way! £5 or cheque payable to Little Bealings PCC to Parkside Cottage 01473 626845.

Joan Moon

PARISH COUNCIL

Notes from the Little Bealings Parish Council Meeting held on 13 September 2010

PARISH PLAN ACTIONS

The views of the other Parish Councils in the Joint Parish Plan were awaited in respect of the Village Hall Trust's request for the release of the parish's share of the remaining funding for the installation of glass recycling bins and/or lighting improvements at Bealings

Village Hall. The Village Hall Management Committee (VHMC) now preferred to use the funding to install a lamp post and infra-red light in the dark corner of the car park, especially as payments for recycled glass had been reduced; it would take 10 years to recoup the initial outlay incurred in providing a plinth, fencing and bins. The Parish Plan data would be interrogated to ascertain parishioners' preference for lighting or recycling facilities. The Parish Council's powers to install lighting in public places would be researched. The VHMC was also consulting a local resident on the lighting.

PLANNING

Tim Baker of R & P Baker, the owners of the redundant Grove Farm buildings, had advised the Council that they were in discussions with SCDC over a requirement for the site to be allocated for housing development in the local plan before any planning application would be considered. In consequence they were not in a position to prepare any plans for consideration.

APPLICATIONS

C10/1732: Hawkridge, Playford Road, Little Bealings

Erection of new detached open fronted garage and new glazed porch, formation of gable end and vertical boarded finish to bungalow: SCDC had approved this application.

C10/0554: Finches Hill, The Street – Revised: Build enclosed swimming pool and enclosure on land forming part of plot at present listed as use. Change use to domestic for whole site. Build bund no more than 2m high to the north of the enclosure from the spoil excavated from the pool site. SCDC had been asked to advise on the works being undertaken at the property following the withdrawal of this application.

VILLAGE PHYSICAL LIMITS BOUNDARY (PLB)

Keith Beaumont reported on an information evening arranged by SCDC. It was agreed to concur with SCDC's suggestion that an area of the parish desig-

nated an Area to be Protected from Development should be removed from the PLB and other small changes made to rationalise the boundary. There was a presumption against development outside the PLB, with some exceptions.

POLICE

No police representative had been able to attend. There had been one reported crime in the parish, a fraud involving cold call telephoning. The future direction of the 12PT group and its links to SNT priorities and processes would be considered at a meeting on 29 October.

BEALINGS SCHOOL PARKING

A copy of the School Travel Plan had been received from the School, but it was out of date and beyond its review date of March 2009. It was agreed to ask the School to update the Plan, especially acknowledging that parking for parents was now provided at the Village Hall. No comments on raising funds to deal with on-going surface repair of the car park had been received. Suffolk ACRE was continuing to advise the VHMC in respect of funding sources.

HIGHWAYS:

Mr Ball had finished the footpath cutting for the year within SCC's agreed budget and SCC had commented that the paths were in good order. The Fynn Valley footpath signpost and pot holes in Holly Lane/The Street had been reported for repair. SCC would be asked to comment on the standard of the resurfacing work in Playford Road. Works by SCC to improve the Church and Playing Field footpaths were awaited.

FINANCE

The external auditors had completed the audit for 2009/10 and not raised any matters of concern. The annual return was approved and the end of the audit would be advertised as required. Cheques were signed for Mr Ball for footpath cutting and for the Parish Council's insurance policy premium. It was agreed not to renew the subscription to the Local Councils Update publication.

CORRESPONDENCE

Information from SCC on Trusted Traders had been added to the Council's website

DATE OF NEXT MEETING

The next Parish Council meeting will be on Monday 15 November at 7.30pm in the Village Hall Committee Room. During the first 15 minutes of all Council meetings the public are welcome to raise any matters of concern with Coun-

cillors. The public may also speak for a maximum of 3 minutes on any item on the Agenda at the beginning of that item.

Carol Ramsden - Clerk
01473 610088

sEmail: littlebealingspcc@btinternet.com

Website: www.little-bealings.suffolk.gov.uk

PLAYFORD

ST MARY'S

Playford's new cross .If you have been in the church recently you might have noticed that Playford has a lovely wooden cross on the altar. It has been given to us as a gift by Peter Gornall, husband of Margaret, Culpho's secretary. Thank you Peter, it is all the more special for being made especially for Playford.

Pauline

PCC

Our PCC met this month. Amongst the items discussed were thoughts on next year's Open Church Week and the progress on the building works. We are very much now in the hands of the builders but hopeful that work will start on the tower repairs on Monday 25th October. All relevant permissions have been obtained.

We held a coffee morning to coincide with the bike ride. The weather stayed fair for those cycling and for those of us manning the church with all those lovely cakes and fresh brewed coffee, it was hard but we managed it! Thank you everybody again for your support. Please let us know if you would like to host a coffee morning in the future.

Catherine Thornber has a sponsor sheet going for sweeping of the church steps. The monies raised are to go to Sam Baker who is planning to go to Africa or India as part of the Lasallian

Developing world project. We are looking for sponsors and sweepers -or you can even do both! Please do support our young person as he needs to raise £1,300 by March and is working very hard towards this.

Our south window this harvest will be utilised for the collection of items that we can send out to the orphanage which is our chosen charity. We are looking for items that will enhance the learning of English, i.e. games, cards, flash word cards etc., they do not need to be new but do need to be in reasonable condition.

Soon it will be Christmas; carols, mince pies and mulled wine to name a couple of things to look forward to as the nights draw in. On this note a gentle reminder to look out for those who live alone; a cheery wave on a cold and frosty morning can make somebody's day.

Churchwardens

CHURCH LIGHTS

Requests to have the church lights switched on to be made to me at Church Corner Cottage 01473 623366 or email vronx@btinternet.com

20 August

The Village : "never...was so much owed by so many to so few...". 70th anniversary of Churchhill's famous speech.

23 August

The Harbottle Family, in commemoration of Mrs Audrey Harbottle's birthday.

26 August

Chris and Rosemary Cocksedge, to celebrate their GOLDEN wedding anniversary.

28 August

The Village : the christening of baby Emily Blake

6 September

Barbara Dunnett, to celebrate the 16th birthday of her granddaughter, Evangelina Coates.

11 September

The Bunbury's : congratulations to those who took part in the Sponsored Bike Ride ; 9 years since 9/11/2001 ; anniversary of Charles' mother's 100th birthday.

11 September

Veronica Bunbury : the anniversary of her father's 99th birthday.

15 September

The Bunburys : 70th anniversary of the end of the Battle of Britain.

16 September

Veronica Bunbury : welcome to Pope Benedict xvi

24 September

Wendy and Lester Firkin, to commemorate the birthday of their son Ellis.

Veronica Bunbury

A MORNING OUT WITH THE VICAR

Have you ever felt like you were entering into the Tardis on Dr Who, stepping into something unreal? Well I felt like this last Friday. Having normal parish business to discuss Pauline suggested as time was in short supply for us both, that I accompany her to look at a portrait that had been painted of her by local artist Reg Snook. While the name seemed slightly familiar, no real bells of recognition. So after a morning event at Playford church, I popped my basket into Pauline's car boot and off we went, heading towards Grundisburgh, chatting

away and missing the turn off, having to do an about turn and head back to Grundisburgh. We then came to a dirt track, which we turned into, a matter of yes I think this is the way, well if you cannot believe your vicar who can you believe! There was a moment when we appeared to be in the middle of nowhere, a huge plastic oil type tank and a chicken house with live chickens roaming within, but nought else except old barns. If my faith wavered it was only for a moment Pauline whipped out the mobile phone, I'll phone him she said, good idea, mmmm.....I have his home number, he lives in Ipswich and cycles all the way here every day you know. Well we know people you know and after a brief chat with someone on Mr Snooks' home line after a little turn off into an opening from nowhere appeared Mr Reg Snook, very pleased to see us and most welcoming.

Follow me he said, so we did, now be careful he said there is a hornets nest, where? right there by the door, they are okay he said just don't annoy them, (who in their right mind would annoy one hornet, let alone about twenty of them I was secretly thinking.) Then.....like magic you step through this door of what seemed to be a wooden hut into this world of colour and people, portraits of local Grundisburgh folk, that's so and so I said, and look there's the late shop keeper, well look there's Claire the vicar from Grundisburgh! The list of people went on and on, further back we went, still more portraits until we came upon our very own priest Pauline looking grand in her robes and very distinguished. A wonderful picture which I am sure will give Pauline and her family years of pleasure. Could there be more....well yes there could. Stories from Reg, then pots and pots of chilli peppers, freshly picked and the most wonderful paintings of birds, the odd landscape. "What about you then?" he said, "thought about having your

portrait painted?" "Me? no" I said, a little bashful, while thinking could I? Should I? I need to be better dressed. "They all say that" says Reg, "you look fine" said Pauline, "in fact typical Gina" she says! Well payback time I thought as I smiled for the camera, whilst thinking I wonder which wall I will adorn with this Portrait, the young of my family already I think I have eyes in the back of my head, wait till I am on the wall.

Could it get better, yes the final master pieces were about to be revealed, a trip into an outside barn dusty and in semi darkness, which lead into a area where a magnificent huge painting of George and the Dragon sat by the side of one of The Crucifixion. This painting takes your breath away. A discussion followed

but my eyes were firmly fixed, on this painting which really needs to be hung up and displayed. I still feel this ripple of excitement when I think about my morning out with the Vicar, while you may not be able to have such company I do suggest if you have never been, do look up and visit Reg Snook's Gallery a real delight. (*Phone number from Pauline*)

Gina Corani

WI

Our August meeting was our annual Garden Party held at the home of Wendy Jary. The weather was very favourable and we all gathered in the garden to enjoy a glass of pimm's and a barbecue. This was followed by fresh

More Doctors for Mozambique!

Q U I Z N I G H T

Playford Parish Hall

Friday 29th October 2010

7pm prompt

Teams of six

Bring your friends or make some new ones!

Tickets: £10.50 - including fork supper and soft drinks
BYO beer/wine

Prizes : Raffle

Tickets/further information:
John Day 01473 735444

All profits to the Ipswich Beira Health Initiative –
working to improve healthcare in Mozambique

Charity no 1109533

fruit dessert, Everyone had fun roaming the garden trying to find the items for our Treasure Hunt. We then settled to a quiz prepared by Ursula. A most enjoyable and relaxing evening. In September our meeting saw all members attending. We had a talk by Miss Jenny McCombe " A Year in an Indian Orphanage". She had in recent years spent some considerable time helping in orphanages around the World. To enable her to do this she traded her skills teaching English for bed and board. She told us of the deprivation in these countries and how the children are so grateful for all that she could offer. We then had a short question and answer time.

Our next meeting in October will be a ghost walk in Ipswich, which should prove very unusual. We are hoping to stop and have a drink and sandwiches in a local and ghost friendly hostelry. On September 21st we shall be holding an extra social evening of crafts and cake. The next social will be on October 19th and it will be 'exploding boxes'.

May I take this opportunity to promote our 'PUMPKIN EXTRAVAGANZA', this will be held on October 23rd. We are having competitions for the young and older! Stalls and games. If you feel you would like to join in and have a pumpkin (or you can buy one). please keep your eyes open for the scarecrows that will be appearing around the village!!

For information on our events and where we meet please visit our new website on www.playfordwi.org

Wendy Jary

**Playford WI
invites you to
DAFFODIL PLANTING!
Saturday 9th October 2010
Meet at the Parish Hall
at 10am.**

We are pleased to announce the Council has granted us a licence to plant! So,

if you would like to join us in our quest to make Playford blooming, please come along on Saturday 9th October at 10am for an hour or so.

Please bring gardening gloves etc and any dibbers, bulb planters you might have. Planting will be along Butts Road, so it is advisable to be aware of traffic and wear brightly coloured clothing or a visi-vest if you have one.

We welcome anyone from the village, although we ask that children are accompanied.

Refreshments will be available post-planting

We look forward to seeing you soon!

While the WI is making a contribution toward the daffodils, there is still time to make a £1 donation, which may be given to any Playford WI lady, or brought with you on planting day.

Thank you.

Ursula Richards

PARISH COUNCIL

Notes from the meeting held on 1st September 2010.

MATTERS ARISING FROM MINUTES:- BT PHONE BOX

An email had been received reporting that the field manager for the area is to look into getting the glass put back into the kiosk. A fault has also been raised for having the kiosk cleaned.

POLICE MATTERS

No crimes to report.

REGISTERING PARISH COUNCIL LAND WITH THE LAND REGISTRY

The land has now been registered and the documents relating to this plus the original deeds returned to the Records Office in Ipswich.

HIGHWAYS

Damage has been caused to the road down Brook Lane. It is thought this has been caused by the large lorries and tractors using it. It was agreed to file a report once the lorries and tractors have finished doing the necessary work they are carrying out. There is also a section

of the road (about 25ft) where the nettles need cutting back.

The edging along Butts Road heading towards Archway Cottage needs re-building.

The dyke on the corner of Church Lane and Butts Road needs cleaning out. It is full of mud.

The drain opposite Copyhold in Church Lane is completely blocked.

The brambles and an ivy bush down Dr Watson's Lane need attention.

SANDBOXES

Councillors agreed to purchase three new sand boxes/grit bins for the village - the old wooden ones have fallen into disrepair.

PLANNING APPLICATIONS

C10/1650 Part of garden south east of, Sevenoaks, Butts Road

Revised/additional plans have been received from SCDC. Serious concern has been raised over drainage and problems with standing water in Church Lane. Councillors agreed to respond to this planning application spelling out

that a proper drainage systems/gulleys need to be put in place when the building work is carried out.

C10/1951 1 & 2 New Buildings Cottages, Playford

Erection of two-storey side extensions, alteration of existing extensions to rear with new pitched roof over.

The Parish Councillors raised "No Objection" to this planning application and the comments were passed on to SCDC.

C10/1389 The Ridge, Church Lane, Playford,

Erection of two-storey side extension.

Planning permission has been granted by SCDC

FINANCE

£58.75 – BDO LLP (Auditors).

DATE OF NEXT MEETING

The next meeting will be held on 3rd November 2010

Sarah Cartwright – Clerk

01473 621050

Email: playfordpc@hotmail.co.uk

Website: www.playford.org.uk

PARISH HALL EVENTS CALENDAR 2010

OCTOBER

Friday 1

Harvest Supper

Gina Corani 620696

Saturday 23

'Scarecrows & Pumpkins'

Playford WI

Friday 29

Quiz Night

In aid of the Ipswich-Beira Health Project *John Day 735444*

NOVEMBER

Saturday 20

5.30 pm

Pudding Party Night

Adults £5, 16s and under £3

Jos Saunders 620604

In Aid of St Mary's Church and Playford Parish Hall

DECEMBER

Saturday 4

Christmas Party, and 'Playford's Got Talent'

Tricia Laws 622290

Saturday 18

2.30pm

Film for younger children and High Tea

Anne Day 735444

7.30pm

Film for adults and 12+ and refreshments

PLEASE NOTE CANCELLATION

30th November

Hallowe'en Party - has been CANCELLED with apologies to all ghosts and goblins!

Playford WI

**AUTUMN EXTRAVAGANZA
OF
SCARECROWS AND PUMPKINS**

23rd October, 2010

Playford Parish Hall

2.00 - 4.00 pm

Adults £1, Children free

Stalls, Games, Children's crafts, Raffle, Teas

Fun for all.....

..... Start planning now

ANNOUNCING THE COMPETITION CLASSES

- ★ Home grown pumpkin - any shape or size!
- ★ Carved pumpkin (home grown or shop bought)
- ★ Pumpkin decorated as a face/head (-ditto-)
- ★ Home made scarecrow (any size, any medium)

All classes are free to enter and open to both the young and the 'young-at-heart'.

We're hoping for entries from everyone in the Benefice!

Free car parking

www.playfordwi.org

CULPHO

ST.BOTOLPHS FLOODLIGHTS

On 6th.September our lights were lit by Peter & Margaret Gornall in loving memory of both their mothers, who are always in their thoughts. Jim & Brenda Foot sponsored the lights to celebrate their wedding anniversary on the 7th.September and again, on the 10th, to celebrate Brenda's birthday. Christine Pearce lit the church on the 19th.September to remember her dear friend, Clodagh Hayward.

Shirley Grey.

HARVEST CELEBRATIONS 18/19 SEPTEMBER

The Church celebrated the Harvest in fine style with a supper, a musical recital followed by an Evensong Service. The church looked impressive with products of the harvest, richly coloured floral displays and an abundance of replica, but authentic looking 'harvest mice'; all of which made the church look quite resplendent. Sincere thanks go to Sue Bruce, Libby Cooper and Chris Garnham for all their hard work in preparing the church prior to this eventful weekend.

On Saturday evening, the harvest was commemorated with traditional fayre; the food was beautifully presented and

equally superb in taste. There was something for everyone and it was a most convivial and enjoyable evening. Grateful thanks are extended to Chris Pearce who co-ordinated the event and to John and Shirley Grey who, as always, provided us with a fine selection of raffle prizes. The celebrations continued into the weekend and at lunchtime on Sunday, we were entertained to a recital of English songs by soprano Mrs Carole King, who was accompanied on the piano by Jane Burn. The music was a celebration of works by famous composers which was wonderfully interpreted by Carole. The clarity and quality of her voice was such that it literally lit up the church and we are most appreciative of Carole, her husband who introduced and interpreted each piece, and to Jane for giving freely of their time. The Evensong Service, which celebrated the gathering of the harvest, followed the recital at 3 p.m. We were pleased to welcome the benefice choir, who accompanied the congregation in the traditional harvest hymns.

We are most grateful for all the support and donations received during what was a busy, but very enjoyable weekend of remembering and celebrating the harvest, which represents a very significant part of Culpho and the Suffolk heritage.

Margaret Gornall

WHAT'S ON – OCTOBER

9	10.00	Daffodil Planting	Playford Parish Hall
21	7.30	WI Exploring England – Illustrated Talk	Bealings Village Hall
23	2-4	Scarecrows and Pumpkins	Playford Parish Hall
29	7.00	Quiz Night	Playford Parish Hall
30	7.00	Fun Quiz Evening	Bealings Village Hall

NEED TO REPORT A PROBLEM?

Road repairs and Maintenance – potholes, overhanging vegetation, signs, flooding, verge cutting etc – contact the County Council on their customer service number: 0845 606 6067 or email: customerservice@csduk.com

In an emergency contact the police.

Public Rights of Way Footpath **problems** can be reported to the County Council East Area office at the same customer service number or via a 'public rights of way report a problem' form available at:

<https://www.csduk.com/CSD/Transportandstreets/Public+Rights+of+Way>

Fly Tipping and Litter: Contact Suffolk Coastal Services on 01394 444000 or email scsltd@suffolkcoastal.gov.uk.

USEFUL CONTACTS

GOOD NEIGHBOUR SCHEME - Services for those with Mobility Problems

This local Scheme is now up and running. If you need help with things like:

lifts especially to doctors' surgeries and hospital appointments

getting prescriptions

minor domestic repairs, such as checking smoke alarms and changing light bulbs

short term help with pets

phone 01473 857796 and leave a message – someone will call you back.

For those who need regular transport, the Coastal Accessible Transport Service is a charity which provides lifts. Tel 01728 830516 for details.

NEW TO THE VILLAGE?

Great Bealings, Little Bealings and Playford all have Welcome Leaflets for new residents.

Great Bealings	Norman Porter	735565	email nhp@rillcott.co.uk
Little Bealings	Carol Ramsden	601188	email littlebealingspc@btinternet.com
Playford:	Sarah Cartwright	621050	email playfordpc@hotmail.co.uk

BEALINGS AND PLAYFORD NEWSGROUP

To be added to the growing number of residents who receive regular emails about local news, events and services send your email address to:

bealingsplayfordnews@googlemail.com

BUSES

New timetables for the 70 and 70A services started in April. Details are on the Little Bealings Parish Council Notice boards or at www.suffolkonboard.com

LOCAL CRIME INFORMATION

The Police Direct scheme sends phone messages/texts/emails with the latest information on local crime, warnings about bogus callers, crime reduction advice and updates from the Safer Neighbourhood Team. Sign up at

<http://www.suffolk.police.uk/Services/Police+Direct/Welcome+to+police+direct.htm>

or phone 01473 613997.

Report Anti-Social Behaviour to SCC call 08456 034715

ACTIVITIES/SERVICES

BEALINGS

VH: Village Hall

ACH: Angela Cobbold Hall

ANGELA COBBOLD HALL BOOKING			<i>Vicki Carr 620213</i>
ART	VH	Wed 10.00 & 1.00	<i>Suffolk College 343628</i>
BADMINTON	VH	Thu 7.30	<i>Nick Marsh 735633</i>
BALLROOM DANCING	VH	First 3 Tue 7.30	<i>Teresa Rudd 07929310480</i>
BENEFICE CHOIR		Fri 7.30	<i>Gill Peck 625077</i>
CARPET BOWLS	VH	Tue 1.30/Wed 7.00	<i>Brian White 735143</i>
COUNTRY DANCING	VH	Mon 7.30 Phoenix Dance Group	<i>Liz Wright 01394 388787</i>
DANCE CLASS	VH	Fri 9.30	<i>Kathy Wilkinson 623956</i>
EMBROIDERY GROUP		Home Wed (alternate) 2.00	<i>Sylvia Chenery 622477</i>
FRESH FISH		Thu am Little Bealings top road: noon Playford: pm Great Bealings	<i>Catherine 07971970836</i>
GUIDES	ACH	Fri 7.30	<i>Jo Slim 620001</i>
KEEP FIT	VH	Thu 10.00	<i>Joyce Bradley 726392</i>
LIBRARY		Tue (alternate) 12.50-1.05 mobile library at Boot St, Great Bealings 1.35-2.00 at Admiral's Head, Little Bealings	<i>07809594685</i>
REMOTE CONTROL TOYS	ACH	Bookable	<i>Vicki Carr 620213</i>
SNOOKER	VH	Any day <5 hours	<i>Margaret Wilson 625277</i>
TABLETENNIS	ACH	Bookable	<i>Vicki Carr 620213</i>
VILLAGE HALL BOOKING			<i>Margaret Wilson 625277</i>
WI	VH	3rd Thu Alternate 2.30/7.30	<i>Jennifer Cook 623985</i>
WOLSEY MINIATURES	VH	4TH Tue 7.30	<i>Doreen Durrell 726396</i>

PLAYFORD

PH: Parish Hall

ART CLUB	PH	Thu 10	<i>Mary Spillett 01394 385295</i>
BOULES	PH	Playing Field	<i>David Lewis 620259</i>
FRESH FISH		Thu am Little Bealings top road: noon Playford: pm Great Bealings	<i>Catherine 07971970836</i>
FOOT CLINIC	PH	Fri (every 8 weeks)	<i>Astrid Llewellyn 610635</i>
LIBRARY		Tue (alternate) 12.25-12.40 mobile library at phone box	<i>07809594685</i>
MILK		Tue, Thu, Sat Mon, Wed Fri	<i>Dairy Crest 747272</i> <i>Co-op Dairies</i>
NEWSPAPERS			<i>Grange News 01394 384082</i>
NOTICE BOARD	PH	See for art, bridge & social events	
PARISH HALL BOOKING			<i>June Gosling 622039</i>
TODDLERS	PH	Fri 9.30 toddler group	
WHIST DRIVE	PH	Wed (2nd in month) 7.30	<i>June Gosling 622039</i>
WI	PH	Tue (1st in month)	<i>June Gosling 622039</i>
YOGA	PH	Tue 9.30	<i>Astrid Llewellyn 610635</i>
	PH	Thu evening 'Yoga for Mums'	<i>J Lawrence 738104</i>

Please submit corrections/additions to editor



**Award Winning
Farm Shop**

Selling a wonderful selection of mouth watering food and drinks from Suffolk & East Anglia.

Open 7 days a week
Closed Bank Holidays

Tel. 01473 735610

Adam Thurkettle Robert Sayer
07730 621760 07730 621761



Hedge Cutting Pruning
Wood Chippings Tree Removal
Stump Grinding Reduction
Fire wood
24 hour Emergency Callout

Fuel and heating oils for home, farm and business



Freephone 0800 731 0612
www.hardycraske.co.uk

- Home heating oil
- Monthly payment scheme
- Fuels for industry & agriculture
- Lubricants and fuels cards



There are currently places available in NHS dental practices in the Suffolk Coastal area - to find out where, just call PALS, the patient advice and liaison service on 0800 389 6819. There are exemptions to costs – for example, treatment is free if you're under 18. For further information, please visit www.nhsbsa.nhs.uk



**NHS dental services
~ what they cost**

<p>Band 1 course of treatment = £16.50</p> <p>This covers an examination, diagnosis (e.g. X-rays), advice on how to prevent future problems, a scale and polish if needed and application of fluoride varnish or fissure sealants. If you require urgent care, even if your urgent treatment needs more than one appointment to complete, you will only need to pay one Band 1 charge.</p>	1
<p>Band 2 course of treatment = £45.60</p> <p>This includes everything listed in Band 1 above, plus any further treatment such as fillings, root canal work or if your dentist needs to take out one or more of your teeth.</p>	2
<p>Band 3 course of treatment = £198.00</p> <p>This covers everything listed in Bands 1 and 2 above, plus crowns, dentures or bridges.</p>	3



© 2007 NHS Suffolk. Ref: Central/09/02/140

**AI SANDHAM
BUILDING SERVICES**



**Carpentry Plumbing
Plastering Kitchens
Bathrooms Extensions**
Tel: 07734583759

Judith's Cakes

Homemade cakes
Fruit, Sponge & Chocolate cakes
Decorated to order

Wedding cakes a speciality

*Free delivery
(15 mile radius of Woodbridge)*

Tel 01473 624077
Judith@dunnett.co.uk

LAND ARMY DESIGNS

Garden design and build

Call Jane Hamblin
Tel: 01359 231344

www.landarmydesigns.co.uk

For an instant garden try "Bed in a Box"
www.bedinabox.net

**GROOMING
WONDERFUL**

Local and Professional
Dog Minding & Grooming Service

Contact Pam
07928 245721

NOVEMBER 2010 NEWSLETTER

Contributions for the **November 2010 Newsletter** should be sent to The Editor, Geoff Bills at geoffreybills@googlemail.com or, on paper, to 7 Richards Drive, Little Bealings IP13 6LR by **Tuesday 19th October**

The newsletter will be ready for distribution by noon **Saturday, 30th October**

Editor

REMINDER

- ◆ May we please ask contributors to submit items using **MS Word** with Spelling set to **English (UK)** and font **Arial size 9**.
- ◆ ***Please also ensure that you check your contribution before you submit it using the 'Spelling and Grammar' facility. (press F7 !)***
- ◆ When submitting 'posters', notices or advertisements please note that 'colour' should not be used because you will lose significant impact when it is transferred to grey scale/black and white.
- ◆ Similarly please test your item before sending it; if it contains too much illustration or detail remember that it will not always be effective when reduced to the magazine's A5 format.
- ◆ Please do not send items in .PDF format because this makes it very difficult to edit and adjust to our A5 format.
- ◆ If you are using graphics/logos please ensure that they are free of copyright

CHURCH DIARY - OCTOBER

FRIDAY 1ST

7.00 for 7.30pm

Harvest Supper

Playford Parish Hall

SUNDAY 3RD

8.00

Holy Communion

Little Bealings

10.00

Harvest Songs of Praise

Playford

4.00

Harvest Songs of Praise and BBQ

Great Bealings

WEDNESDAY 6TH

10.30

Holy Communion

Culpho

SUNDAY 10TH

8.00

Holy Communion

Great Bealings

10.00

Sung Eucharist

Little Bealings

SATURDAY 16TH

2.30pm

Installation of Canon Frances Ward as Dean of ST Edmundsbury

Cathedral

WEDNESDAY 13TH

10.30

Holy Communion

Culpho

SUNDAY 17TH

8.00

Holy Communion

Playford

10.00

Sung Eucharist

Great Bealings

3.00

Evensong

Culpho

WEDNESDAY 20TH

10.30

Holy Communion

Culpho

5.00

Culpho PCC

Abbey Farm Culpho

SUNDAY 24TH

8.00

Holy Communion

Little Bealings

10.00

Family Communion + Holy Baptism

Playford

WEDNESDAY 27TH

10.30

Holy Communion

Culpho

SUNDAY 31ST

8.00

Holy Communion

Great Bealings

10.00

Sung Eucharist

Little Bealings

NOVEMBER

TUESDAY 2ND

7.30pm

Remembering Precious People

Little Bealings

WEDNESDAY 3RD

10.30

Holy Communion

Culpho

SUNDAY 7TH

8.00

Holy Communion

Great Bealings

10.00

Sung Eucharist

Playford